THE ATLANTA CONSTITUTION.

BY W. A. HEMPHILL & CO.] ATLANTA, GEORGIA, THURSDAY, SEPTEMBER 29, 1870. [VOLUME III---NUMBER 88

Evening Edition.

Atlanta, Ga., September 28, 1870.

☞ For Correct Market Reports, see Fourth Page.

Supreme Court Decisions.

The head notes of the Decisions of the Supreme Court, for the last term, are now ready, in pamphlet form, at this office. Price, one dollar.

☞ It is believed that if the Pope is compelled to renounce his temporal power in Italy that he will come to the United States.

☞ As a specimen of the bungling legislation of Congress, there is an act which wipes out the Department of the Interior. By this unintentional repeal this department has ceased to be a branch of the Government since April, 1870. This gross blunder will work much inconvenience.

☞ New York has 123 fire and marine insurance companies. Fire companies have not increased in numbers much, though life companies have. The aggregate capital of the New York fire and marine joint stock companies is twenty-eight and a half millions, or a little less than in 1865. The capital of other companies is twenty-two and a half millions. The excess of earnings over expenses for 1869 was twelve and three-quarter millions.

Usury.

We are glad to see our exchanges agitating the subject of usury. With a unanimity rarely experienced they are all opposed to the existing laws. Money is a commodity as well as corn, and it has its market value just as well. The same rules regulating the price of cotton will regulate the price of money. The question of supply and demand determines its value, and if the demand is sufficient to justify a high rate of interest, we cannot perceive the justness or the expediency of a law to prevent its obtaining it.—*Iowa Courier.*

☞ The Democratic State Committee of Alabama, in an address to the people of that State, set forth a phase of Radical rule which is not peculiar to Alabama. The address says: "Many Radical members of the General Assembly are unable to read or write—incapable of drafting a law or understanding its meaning after being enacted by their votes, and unable, perhaps, to explain what measures they had voted for or against. Judges are on the bench ignorant of the plainest principles of law, invested with authority to decree upon the most important rights of minors, executors, administrators, guardians and trustees. Regents of the University, professors and superintendents of education are without the requisite qualifications for such places, and without character or any quality which fitted them for teachers." When important interests are confided to such men it is no marvel that bad effects are the result.

The Election Bill—The People Counselled to Quiet.

Editors Constitution: The election bill concocted by Akerman and McCay is simply prolongation in another form. It is well understood in Radical ranks. The difference between Akerman, Dunning, Bullock, Parrott and others on the first prolongation scheme was more apparent than real. They, by that, bound their adherents so that they could sell them out on the next measure for the enslavement of true Georgians. That they have done in this matter. They are a unit, and united because their unity tramples under their feet the rights and privileges of the people of this great State. The Radicals—that is the scheming Radicals like Akerman and Bullock—not only desire to carry the elections, if elections are held, by fraud, but to goad the people into acts of violence. Bullock would to-day give one month's "grease and waste" of the State Road, for a first class Ku-klux outrage. Why don't some body kill a nigger?

The matter is, let the people be quiet. You so advise them, Mr. Editor. Let no enormity, on the part of the villains in power, carry them from the path of strict and rigid observance of the law. Let the world see if we are insulted, outraged and trampled upon by negroes and imported vampires and blood-suckers, that we bear it with dignity and self-possession, and await, with proper patience, the day of our deliverance.

Mr. Editor, counsel patience; counsel forbearance and strict observance of law and order, for the good time will come; fraud and rascality may postpone it, but it will come. It may cost us a debt that years will be required to extinguish, but it will come.

When our children are growing up around us, and by the labor of their hands helping us to make the money to pay the debts of this administration, they will learn it as a part of the history of these bad times "this is the debt imposed upon you by the wicked, profligate and thieving administration of R. B. Bullock, aided and abetted by Amos T. Akerman, J. R. Parrott and others of less note, but of the same ilk." God grant the day when we are rid of them forever; and speed the hour when our State is restored to its position in the Union, and our people contented and happy under an honest and economical administration of the State government.

ETOWAH.

☞ It is understood that Mr. McCulloch, managing editor of the Cincinnati Enquirer, will take the same position on the Chicago Republican.

War to the Knife.—*Amiens, September 25.*—The Prefect of Department has issued an address to the inhabitants, stating there is but one duty of Frenchmen, war to the knife; all must rise and chase the enemy that pollutes the soil of France.

New York, September 26.—A Tours correspondent writes on the 21st of September: Ultra Republicans say the secret of Thier's mission is, that while the government is flattering his vanity, they are cleverly contriving to prevent him from doing any harm at home.

The Cellars of Paris.—It is reported that the cellars are resting in Paris at 2,000 francs, as places of refuge in case of bombardment. The vast cellars of the Cafe Anglaise, Hotel du Louvre and Grand Hotel are being fitted up into regular subterranean caravansaries.

The King's Object in the War.—German accounts state that Bismarck was not averse to make arrangements with Favre; but the King, to all remonstrances, replied that he had a debt to pay the memory of his parents, and that France will make peace as she once forced the Prussians to make peace in her own capital, and in the place of her sovereign. He says he is bound in honor to the Emperor not to recognize his overthrow through an advantage taken by his enemies of the victories of Germany.

THE TACTICS OF DESPERATION.

How the Radical Party Proposes to Carry South Carolina—A Villainous and Damnable Document Brought to Light.

From the Columbia (S. C.) Phœnix, September 20.]

The following confidential circular was recently picked up in front of the Central Hotel, at Union Court-House, where it had, in all probability, according to the evidence adduced, been dropped by one of the Radical leaders in that section.

The original is with the Secretary of the Executive Committee of the Union Reform party, and can be seen at his office. The facts connected with its being found are supported by affidavits, which can also be seen at the Executive Committee rooms:

CONFIDENTIAL CIRCULAR.

Comrades: The Radical cause is in danger. The Reform party is gaining rapidly. Our party is divided in different sections; nothing but a tremendous effort with the whole Radical party united as one man can save the party from defeat. We must gain the elections this Fall, or our party is irrevocably annihilated. We must save our cause, although we may be called upon to sacrifice the lives of some of our best men to carry the point. Remember Randolph, the martyr of his own party; it was his foul murder being charged to the Democrats that saved the State for General Scott two years ago. We must win again, if we have to sacrifice the lives of a score of our prominent leaders. The question naturally presents itself as to how to determine who to offer up.

I know of no better plan than this: Let all the leagues in each county appoint five delegates from each league, to meet at some central point in the county; and let it be the duty of these delegates to select one prominent colored man of the party in the county for a *special and important purpose*, to be made known to him by the Governor, at the proper time. Let the name of each man thus selected be reported to the Governor, whose duty it shall be to take the necessary steps, through the constabulary force to have them put to death in some secret place, and let the crime be charged to the Reform party. This plan will unite the negroes for the Radicals, and the day will be ours. The plan will be made known to our prominent white members of the Union League party in each county, and it is expected that the greatest caution and secrecy will be observed, and that the plan will be carried out about the 20th of September. This plan meets the entire approval of the Secret Council, and is signed by the initials of the committee appointed to write this circular.

N. G. P.
B. F. W.
J. L. N.

STATE OF SOUTH CAROLINA, }
UNION COUNTY. }

Personally comes before me, Andrew McNeace, and makes oath that the foregoing is a true copy of a paper picked up by him at Unionville, in front of the Central Hotel, on the 1st day of September, 1870.

A. McNEACE.

Sworn to before me, this 15th September, 1870.

A. D. SPEARS,
Clerk and *ex-officio* Magistrate.

STATE OF SOUTH CAROLINA, }
UNION COUNTY. }

J. Edward Mogg and John P. McKissick make oath that the foregoing is a true copy of a paper picked up by Andrew McNeace, in our presence, in front of the Central Hotel in Unionville, on the 1st of September, 1870.

J. E. MENG,
JOHN P. McKISSICK.

Sworn to and subscribed before me this 15th September, 1870. A. D. SPEARS.
Clerk and *ex-officio* Magistrate.

☞ A delinquent French lessee of a fashionable boarding-house up town being threatened by the landlord with expulsion if he didn't pay the rent, made this agonized reply: "You demandez sat I pays you now. Oh, mon Dieu! You must be ze brute. A eeel moment? Oh, mon Dieu! Vell I go. Oui, toute suite. You takes my house, le Dieu he tak my vife, ze Proossien take my countrie, and now by tam ze devil he take me!" *N. Y. Com. Advertiser.*

☞ Mrs. Dickens was a lady of moderate height, with a full, well-developed form, a beautiful face, and good figure. I call to mind the high, full forehead, the brown hair gracefully arranged, the look of English healthfulness in the warm glow of color in her cheeks, the blue eyes with a tinge of violet, well-arched brows, a well-shaped nose, and a mouth small and of uncommon beauty. She was decidedly a handsome woman, and would have attracted notice as such in any gathering of ladies anywhere. She had a quiet dignity mingled with great sweetness of manner; her calm quietness differing much from the quick, earnest, always cheerful, but keen and nervous temperament of her husband—a temperament belonging to the existence, and absolutely necessary to the development of a great genius like that of Charles Dickens.—*Mr. Putnam, in Atlantic Monthly.*

The Republicans.

Special to the Courier-Journal.

Washington, D. C., September 23.—The dissatisfaction in the Republican party in the South is progressing with a rapidity which bodes no good. The Executive Congressional Committee despair of quieting the fears of all interested in having these disagreements suspended, because of the fact, which becomes more palpable with every mail they receive from the South, that the bread-and-butter Radicals, who are contending for the mastery of the colored population, insist upon presenting themselves in the front ranks, so far as the distribution of office is concerned, while other Republicans, who really have substantial interests in the South, among whom Representative Platt, the Secretary of the Executive Committee, may be noted as an example, are trembling because of the mischief these irrepressible bidders for political notoriety are accomplishing. The representatives of the Republican party now here, as well as the President, who has given, in answer to their appeals, a letter for use in Missouri, protesting against division in the party, do not deny that there is real ground for apprehension, and at the same time nearly all admit their inability to stop the impending ruin to the party in the States where these divisions have presented themselves.

England Don't Like Morton.

Cable Special to the Times.]

London, September 23.—The announcement that Senator Morton would be sent to England to replace Motley is regarded unfavorably here, as the present conjuncture requires a man at the head of our legation of thorough experience in European affairs and diplomatic training. The United States can exercise an important influence in favor of republican France in the present crisis. Men like General Dix are required to meet the exigencies of the occasion.

Washington, September 23.—To-day the State Department, with great formality, sent a written message to each newspaper correspondent, informing him that Senator Morton, of Indiana, had been tendered, and had accepted, the mission to the Court of St. James. The fact that it had been tendered to him was telegraphed last night, and all that there was new in to-day's official bulletin was the notice of the acceptance. The reason why this appointment was kept so secret for ten days is stated by Mr. Morton's friends to be the avoidance of complications at Indianapolis in the appointment by the Governor of a successor in the Senate. The commission of the new Minister was made out and sent him to-day by order of the Government.

Six Hundred and Fifty Thousand Germans on French Territory.—Berlin, September 24.—There are six hundred and fifty thousand Germans on French territory, consisting of twenty-nine army corps. Very few landwehr are of the number. Three fresh army corps are under arms, but have not yet left Germany.

GEORGIA LEGISLATURE.

SENATE.

Wednesday, September 28, 1870.

Senate called to order by President Conley.

Prayer by Wesley Prettyman.

Mr. Nunnally moved to suspend the rules to take up the House resolution to adjourn *sine die* on October first, but the motion did not prevail.

The regular order being the consideration of the relief bill was taken up.

On motion of Mr. Hinton the bill was read by sections.

Mr. Speer withdrew his amendment to the first section.

Mr. Hinton proposed an amendment to the first section, providing that all debts and contracts made prior to 1865 be adjudicated according to the provisions of the succeeding section, which amendment was lost, and the section adopted as follows:

In all suits pending or hereafter brought in, or before any court in the State, founded upon any debt or contract made or implied before the first day of June, 1865, or upon any debt or contract in renewal thereof, it shall not be lawful for the plaintiff to have a verdict or judgment in his favor until he has made it clearly appear to the tribunal trying the same, that all the legal taxes chargeable upon the same have duly paid for each year since the making of the same; and in every such case, if the tribunal trying is not clearly satisfied that said taxes have been duly given in and paid, it shall so find, and said suit shall be dismissed.

Mr. Bruton offered an amendment requiring all parties holding notes, accounts and bills of exchange founded on contracts to give in and pay in taxes on the same as a condition precedent to recovery. Lost by yeas 14, nays 15.

Mr. Wooten offered an amendment providing that the non-payment of taxes shall not affect the collection of any debt when the plaintiff shall file in the Clerk's office of the Superior Court an affidavit that he was unable to pay said tax, because of inability to collect said debt.

Lost by yeas 15, nays 17.

Section 4 adopted.

Section 5 adopted, as follows:

No execution, founded on any debt or contract, shall proceed to levy or sell on the plaintiff, within six months after the passage of this act, if the suit be pending, and at the filing of the writ, if the suit be hereafter brought, to file with the Clerk of the Court or Justice, an affidavit, if the suit is founded on any debt or contract, as described in section 1, that all legal taxes chargeable by law upon such debts or contracts, have been duly paid, or the income thereon for each year since the making of the same, and that he expects to prove the same upon the trial. And on failure to file such affidavit, as herein required, said suit shall, on motion, be dismissed.

Mr. Wooten offered an amendment to the third section that nothing shall be construed in this act as to require the plaintiff to make the affidavit to prove the payment of taxes until the defendant has filed his plea under oath denying the payment of such taxes.

Mr. Wooten opposed the passage of the section as impairing the obligation of a contract, and imposing new conditions.

Motion to strike out the words "without plea by the defendant," and "without plea," lost by yeas 16, nays 18.

The section was then adopted as follows:

In suits upon such contracts, in every case, the burden of proof, showing that the taxes have been paid, shall be upon the party plaintiff, without plea by the defendant; and the defendant may upon this point, cross-examine witnesses, introduce proof in denial and rebuttal to the plaintiff's proof, without plea.

Mr. Harris moved to recind the action to read bill by sections, and take it up as a whole.

Mr. Holcombe made the point of order that the Senate could not rescind the action unless by a two-thirds vote.

The motion to rescind was lost.

On motion, debate on each section was limited to five minutes.

Section four was read, viz:

In every trial upon a suit founded upon any such debt or contract, as described in this act, provided that said debt has been regularly given in for taxes, and the taxes paid, shall be a condition precedent to recovery on the same; and in every such case, if the tribunal trying is not clearly satisfied that said taxes have been duly given in and paid, it shall so find, and said suit shall be dismissed.

Mr. Bruton offered an amendment requiring all parties holding notes, accounts and bills of exchange founded on contracts to give in and pay in taxes on the same as a condition precedent to recovery. Lost by yeas 14, nays 15.

Mr. Wooten offered an amendment providing that the non-payment of taxes shall not affect the collection of any debt when the plaintiff shall file in the Clerk's office of the Superior Court an affidavit that he was unable to pay said tax, because of inability to collect said debt.

Lost by yeas 15, nays 17.

Section 4 adopted.

Section 5 adopted, as follows:

No execution, founded on any debt or contract, shall proceed to levy or sell on the plaintiff or owner thereof shall attach thereto his affidavit that all legal taxes chargeable by law by him on said debt have been duly paid from the time of making or employing of said contract until the day of such attaching of said affidavit; and any defendant or claimant of property levied on by said execution may stop the same also in cases of affidavit of illegality, by filing his affidavit denying that said taxes have been paid; and said affidavit shall be returned and tried, and have effect, as in other cases of illegality.

The sixth section was read, viz: In all suits now pending, or hereafter to be brought in any court in this State, founded on any such contract, or upon any debt in renewal thereof, it shall be lawful for the defendant to plead and prove in defense, and as an offset to the same, any losses the said defendant may have suffered by or in consequence of the late war against the United States, by the people of this and other States, whether said losses be from the emancipation of slaves, the destruction or depreciation of property, or in any other way be fairly caused by said war and the results thereof.

Provided, That this plea shall not be pleadable against any plaintiff, who, during said war, was constantly loyal to the United States; but no person shall be held to have been loyal to the United States, for the purposes of this act, who, at any time during said war, bore arms against the United States, or gave any aid, assistance or encouragement to the enemies thereof, whether by subscription of gift of money, or provisions, or cotton, or aiding things to the Confederate Government, or to any military organization, or soldier, aiding, or about to aid the same; or who, during said war, held any office, civil or military, under the Confederate States, or under any State, city, town, county or district, in harmony with the same, or acting in concert therewith, or voted, or took any voluntary part in any election of officers, civil or military, under the Confederate States, or under any State, city, town, county or district organization, acting in concert therewith, or who, in any other way, adhered to, or aided in, or encouraged the enemies of the United States, during said war.

Mr. Hinton moved to strike out the proviso, which motion prevailed.

Mr. Candler offered an amendment to the section providing that "in cases where the defendant may set up the defense herein allowed, the plaintiff may, in reply to the same, be allowed to show any losses he or she suffered in consequence of such war, and if his or her losses equal or exceed those of the defendant then there shall be no reduction of the debt in cases of action in suit," which was lost by yeas 14, nays 19.

The section, as amended, was then adopted.

Section seven adopted:

No plea or proof under this act, of damage or loss, as aforesaid, shall be had as setting up damages too remote or speculative, if it only appeared that it was fairly and legitimately produced, directly or indirectly, by said war, or the results thereof.

Mr. Hinton offered the amendment to section 8, providing that the loss sustained shall not be pleaded in more than one suit unless said losses exceed plaintiff's demand, which amendment was lost.

The following sections were adopted:

Sec. 8. No set-off pleaded under this act shall entitle the defendant to any judgment in his favor for any such damages, only so far as to set-off the same against the plaintiff's claims.

Sec. 9. In all cases where any debt, as described in the first section of this Act, has been reduced to judgment, and is still unsatisfied, it shall be lawful for the defendant to accept against said judgment said loss or damage against the same, as a credit on the same, in the same terms as is provided in this act, when the debt has not been reduced to judgment, as follows: In term time the defendant may move in open court to have said credit made, setting forth in the motion the grounds of the same; upon this motion the plaintiff may join issue, and the issue shall be tried by a jury, whose verdict shall be final on the facts.

Sec. 10. If execution has issued and be proceeding, the defendant may file an affidavit setting forth his claim and the grounds thereof, which shall be returned and tried, and shall operate as is provided by law in case of other illegalities: *Provided*, The said affidavit shall set forth that such credit was not plead or allowed in the original trial; the fact that said credit or set-off existed at the date of the judgment, shall be no objection thereto; *And provided further*, That if the defendant in said judgment has already had the said debt reduced under the Relief Act of 1868, the set-off or credit under this act shall not be indorsed on the same.

Sec. 11. When a judgment is proceeding against property which the defendant has sold, the owner thereof may set-off against the same his losses or damages by said war, on the same terms as are provided in this act for the defendant.

Sec. 12. In all suits now pending, founded on any such contract as described in the first section of this act, the cause shall not be ready for trial until the affidavit of the plaintiff, required by the several sections of this act, shall have been duly filed in the clerk's office, or notice thereof given to the defendant at least three months before trial.

Several additional sections were proposed and adopted.

Mr. Smith (36th) called the previous question upon the passage of the bill before the repealing section was read, which was sustained.

Mr. Holcombe made the point of order that Senators interested under the bill could not vote.

The yeas and nays were called.

Mr. Candler objected to Mr. Harris voting, as he was interested in the relief bill, there being suits pending against him.

Mr. Harris denied that he was interested in relief.

The bill was passed by the following vote:

Yeas—Brock, Bruton, Campbell, Corbitt, Colman, Crayton, Griffin (38th), Harris, Henderson, Henry, Jones, Jordan, McWhorter, Nesbitt, Nunnally, Sherman, Smith (30th), Speer, Traywick—19.

Nays—Burns, Candler, Dunning, Fain, Hicks, Hinton, Holcombe, Merrill, Richardson, Stringer, Wellborn, Welch, and Wooten—13.

Not voting—Bowers, Bradley, Dickey, Mathews, Haggerford, Smith (7th)—6.

Paired off—McArthur and Higbee, Wallace and Griffin (21st)—4.

On motion, the House resolution relative to auditing account of Representative P. H. Chambers, deceased, was referred to the Finance Committee.

Senate then adjourned until to-morrow morning.

HOUSE OF REPRESENTATIVES.

Wednesday, September 28, 1870.

The House was called to order at the usual hour, by Mr. Tweedy, Speaker *pro tem.*

Prayer by Rev. Dr. Brantly.

The journal of yesterday was read.

Mr. Neal moved to reconsider so much of yesterday's proceedings as relates to the loss of a bill to lay out a new county from the counties of Warren and Columbia.

Mr. Shumate made a point of order that this was on yesterday a reconsidered bill, and that the present motion could not be entertained.

Mr. Harper, of Terrell, remarked that, from information received by him, no quorum had at first voted on this bill, and that yesterday was the first time that any legitimate action on the bill had been taken, and that a motion to reconsider is in order.

Mr. Shumate said that a quorum was present when

Mr. Scott remarked that the uniform rulings of the House have been, that a point of order as to the vote of a quorum comes too late after the vote has been announced.

The Speaker ruled that it was competent to move a reconsideration of yesterday's action on the bill in question.

Mr. Harper, of Terrell, spoke at some length in favor of the motion to reconsider.

Mr. Scott said that he opposed this bill because some of the best and truest men in the section affected have asked him to oppose it as a measure ruinous to them.

Mr. Rice remarked that he had not withdrawn his opposition to the bill, and that he is opposed to it because there is no necessity for the new county, Warren being below the ordinary size, and Columbia being somewhat circular in form, with a county seat the centre; that he has been requested by prominent men in the two counties to oppose it.

Turner, of Bibb, favored sending the bill to the Governor along with the other new county bills, and let him dispose of it; he called the previous question on the motion to reconsider.

On the main question the yeas and nays were called with the following result:

On this motion the yeas and nays were: yeas 65, nays 56.

A resolution paying A. W. Bethune for his services as a clerk of the House was lost.

Mr. Bryant offered a resolution that the House hold evening sessions from four to six o'clock. Not taken up.

Mr. Price, Chairman of the Committee on Agriculture and Internal Improvements, presented a report, which was read.

A bill repealing the section of the Code which exempts $300 from taxation, was read the third time.

Mr. Johnson, of Forsyth, took the floor in support of the bill. He advocated it as a source of revenue to the State, and moved to re-commit, which was done.

A bill authorizing the Comptroller General to procure an official seal, was read and passed.

A bill repealing the eighth paragraph of section 2 of the tax act of 1870 was lost.

A bill allowing Amos Hawks to practice medicine in Effingham county was lost.

A bill removing certain obstructions in Turkey creek, Wilkes county, was passed.

A bill amending section 930 of Irwin's Code. Passed.

A bill changing the line between the counties of Catoosa and Walker. Lost.

A bill preventing hunting on enclosed land without consent of the owners. Lost.

A bill, amending an act incorporating the Burnham Shell Road. Passed.

Mr. Rice, Chairman of the Committee on Enrollments, presented a report.

A bill incorporating the Savings Bank of Savannah. Lost.

A bill prohibiting the imprisonment of witnesses. Lost.

A bill enforcing the provisions of the Civil Rights bill. Lost.

A bill incorporating the Chatham Mercantile Loan and Trust Company: Yeas 84—nays 14.

A bill creating a Board of Supervisors for Chatham county. Referred to the Judiciary Committee.

Mr. Porter, of Chatham, offered a resolution to meet in the afternoon.

A bill remitting the tax of Cobb county for next year. Lost.

A bill prescribing the duties of Superior Court Clerks and other officers. Passed.

A bill defining the liabilities of the Western and Atlantic Railroad. Lost.

A bill incorporating the American Industrial Agency. Postponed.

Leave of absence granted to several members.

The House adjourned until 4 o'clock, P. M.

BY TELEGRAPH.

Special Dispatch to The Constitution.

Murfreesboro, Tenn., September 28. The Green Line Excursion arrived here all well. The trip has been delightful, and provisions and refreshments are plentiful. We were met here by a delegation of fifty from Nashville. We visited the Rutherford County Fair. We dine in Nashville to-day, and leave for Cincinnati at 9 o'clock to-night.

ASSOCIATED PRESS DISPATCHES.

NEW YORK.

New York, September 28.—A special telegram from London says, that the Prussians on entering Meux made a requisition for horses, and remained but a short time. Their evident intention is to sweep the south of France.

The capital has been removed to Poictiers.

Middletown, N. Y., Sept. 28.—Lent's circus train collided with the Express train. Director Whitbeck, of the circus, was killed.

KENTUCKY.

Louisville, September 28.—It is thought the duel between Colonel Kelly, of the Commercial, and General Burbridge, will be settled amicably. The seconds of the respective parties are in consultation.

ENGLAND.

London, September 28.—A grand parade of the Prussians took place in the Court yard at Versailles yesterday. The Crown Prince while standing under the statue of Louis 14th distributed honors to the soldiers who had distinguished themselves.

The Duke of Wurtemberg was wounded at St. Cloud.

The Guards Mobile are deserting from Paris—two hundred shot for insubordination.

King William's dispatches to the Queen state that the capitulation of Strasbourg occurred at 11 o'clock last evening.

Reports thicken that Russia is preparing for war. The army of the South has been mobilized, and its movements toward the Turkish border are ominous.

An armistice of forty-eight hours was concluded at Mezieres on Monday, for the removal of the wounded to Tours.

A disposition to resist to the last is stronger in the west and south.

Troops continue to pour into Tours.

Paris advices to Sunday, by balloon, state that perfect order existed in the city.

The Prussians marched into Orleans.

All democratic papers suppressed during the Empire have resumed publication.

The people in the suburbs of Paris have returned to their houses, from which they were driven by the lawlessness of Guards Mobile.

The Times says France may be serious and heroic in refusing to cede territory, but it is rather inconsistent with her avidity in seizing territory.

The Prussians opened fire on the gunboats which were passing St. Cloud recently, killing and wounding several French.

The Prussians have erected a battery at Selvons. A lively fire was opened on them from Fort D'Essay while at work.

☞ THE ☜

Magnificent Kimball House

Will soon be ready;

THE SPLENDID PASSENGER DEPOT

Will be under cover at an early day;

THE MITCHELL CLAIM

Will be peaceably settled, and

100,000 PEOPLE

ARE COMING TO OUR STATE FAIR,

On the 10th October,

—AND—

CHARLES BOHNEFELD

Is now ready to fill any and all orders from his friends and the trade throughout the State. Having made arrangements with all the principal FURNITURE FACTORIES East and West, he is capable to defy competition of any house South of Cincinnati. He has now in store, and is daily receiving, a large stock, comprising the greatest variety of FURNITURE ever brought South. All he asks, is

COME AND EXAMINE HIS STOCK, AND FIND

He is no blower, or a Humbug.

sep28 4tod1m

KINDERCARTEN SCHOOL.

Mrs. Harlow will open her School for young ladies and children, September 19th. The usual course of instruction in English, with Music, Vocal and Instrumental, on Piano and Guitar. A limited number of pupils can be accommodated in her family, combining home with educational advantages.

REFERENCES—C. Whitehead, Esq., Dr. Crawford, Colonel Gibson, Colonel Howell, Atlanta; Judge Hook, Dr. J. B. Walker, Augusta; Gen. W. Law, Esq., Savannah.

Apply at her residence on Fry st reet, near Garnett, between Forsyth and Pryor streets.

sep28-2tw

GEORGIA, Gwinnett County.

At the first term of the Court of Ordinary after the expiration of four weeks, application will be made for leave to sell the land belonging to the estate of Benjamin H. Carlton, deceased. August 1st, 1870.

W. A. HALLEMAN, Adm'r.
Printer's fee $5

THE WOLF'S WORK.

DR. ABBETT'S ANTI-DYSPEPTIC

—OR—

LIVER MEDICINE

Is a SAFE and certain cure for all kinds of Liver Complaints, and all diseases and indispositions that originate from a diseased state or inactivity of the Liver, such as

Chronic and Acute Inflammations of the Liver,

Dyspepsia, Sick Headache,

Sickness of the Stomach,

Loss of Appetite,

Lowliness of Spirits, Colic,

Costiveness, Fever, Ague,

Bilious Fever, Dropsy and Jaundice.

These Medicines are purely Vegetable, and perfectly harmless; but their efficacy is so permanently established in all the Southern and Western States to require any further recommendation. The wise will not fail to give them a fair trial—this is all that is asked.

LAGRANGE, GA., Dec. 8, 1869.

Messrs. Crawford & Walker, West Point, Ga.: Gentlemen—Having witnessed almost daily, for the last fifteen years, the great efficacy of the preparation you are now putting up, known as "Abbett's Medicine," I feel it my duty to state that I know of no combinations or preparation equal to it in the treatment of Liver Diseases of whatever character, and would cordially recommend it to any one suffering from derangements of the Liver, and especially the Dyspeptic.

I am, very respectfully,
T. S. BRADFIELD, Druggist.

West Point, Ga., Oct. 15, 1869.

Messrs. Crawford & Walker: Gentlemen—I can honestly and confidently recommend L. B. Abbett's Liver or Dyspeptic Medicine, as prepared by you, to the favorable notice of the suffering public. Having used this Medicine myself in my family for twenty years, I can highly recommend it for removing pain or tenderness from the stomach, caused by indigestion. It also has a happy effect in removing constipation of the bowels. I believe it to be the best universal remedy the world has yet discovered for the above named diseases. With my best wishes to you in introducing this valuable Medicine to the public, I remain, Yours, truly, A. K. KENDRICK.

PEMBERTON, TAYLOR & CO.,
Wholesale Druggists, General Agents,
Atlanta, Ga.

For sale by Druggists everywhere.
CRAWFORD & WALKER, Prop'rs,
West Point, Ga.

FOR NEW YORK

VIA

Charleston, South Carolina.

The superior first-class side-wheel Steamships

MANHATTAN, CHAMPION, JAS. ADGER, CHARLESTON,

Of New York and Charleston Steamship Company's line will leave Adger's South Wharf, ON EVERY SATURDAY during the SUMMER MONTHS.

☞ The ships of this line are handsomely and comfortably fitted up for Passengers, and their tables are supplied with all the delicacies of the New York and Charleston markets.

☞ Insurance by this Line half per cent.

☞ Cotton taken to New York, Liverpool, Boston, Providence, and the New England manufacturing towns at the LOWEST MARKET RATES.

THROUGH TICKETS

—FROM—

ATLANTA TO NEW YORK, $27.50.

This Includes Meals and Staterooms.

JAS ADGER & CO., Agents,
Charleston, S. C.

H. M. COTTINGHAM,

Freight and Passenger Agent, Atlanta, Georgia, who will give all further information and secure choice staterooms in advance. Tickets sold by him or at General Tickets Office.

aug1-d2m

BICKFORD & HUFFMAN'S

Grain Drill and Guano Distributor,

WITH GRASS SEED ATTACHMENT.

Catalogue and price list mailed free to applicants. Please address

SAMUEL A. ECHOLS,
Agricultural Warehouse and Seed Store.
Broad street, (by the bridge) Atlanta.

aug31-d1f

The Orphans' Free School,

Founded and maintained by the

GEORGIA STATE LOTTERY,

On the corner of Forsyth and Walton Street,

Will Commence its Fourth Session,

THURSDAY, SEPTEMBER 1, 1870.

Mrs. E. Y. HILL, Principal.

aug26-d1f

Southern Domestic Gas-Light Company,

ROME, GEORGIA.

(Organized March 31, 1870.)

Capital Stock,.....$100,000.

Judge W. W. Clayton, Pres't.

BOARD OF DIRECTORS:

Judge W W Clayton, President,
Major C H Smith, Col Hawes Gibson,
Col Reuben Mackin, Dr John W Jordan,
Charles M Harper, H H Smith,
Capt Archer Griffith, Thos J Perry, Secretary.

This Company has purchased the right to manufacture and sell "Dripps Gas Generator" in the States of Georgia, Alabama, Florida and South Carolina. The gas is generated by a simple chemical process from Coal Oil or Rosin, and is pronounced suitable for dwellings, printing offices, hotels, churches, halls and factories, in cities or in the country.

The gas manufactured from the "Generator" for beauty, safety and economy is unequalled. One cent a day is the cost of the ordinary sized gas. The machine is so simple in construction and may be examined by the public at the office of the Georgia State Agency, in Rome, in Atlanta, where the Company is prepared with fixtures and orders or to give any information they may be desired.

JOHN L. D. HILLYER,
General Agent.

$10,000 GUARANTEE.

BUCK LEAD Excels all other LEAD!

1st. For its Unrivaled Whiteness.
2d. For its Unequaled Durability.
3d. For its Unsurpassed Covering Property.
Lastly, for its Economy.

☞ It COSTS LESS to paint with BUCK LEAD than any other White Lead extant. The same weight covers more surface, is more durable, and makes WHITER WORK.

BUCK LEAD, is the Cheapest and Best.

$10,000 GUARANTEE.

BUCK ZINC Excels all other ZINCS.

1st. For its Unequaled Durability.
2d. For its Unrivaled Whiteness.
3d. For its Unsurpassed Covering Property.
Lastly, for its Great Economy.

being the Cheapest, Handsomest, and most Durable White Paint in the world.

BUY ONLY

BUCK LEAD AND BUCK ZINC.

Try It and be Convinced.

Satisfaction Guaranteed by the Manufacturers.

Buck Cottage Colors,

Prepared expressly for Painting COTTAGES, OUT BUILDINGS of every description, FENCES, etc. THIRTY-FIVE DIFFERENT COLORS. Durable, Cheap, Uniform, and Beautiful shades.

Sample cards sent by mail if desired.

Dealers' Orders will be promptly executed by the manufacturers.

FRENCH, RICHARDS & CO.,

N. W. Cor. Tenth and Market Streets,

PHILADELPHIA.

For sale by
PEMBERTON, TAYLOR & CO.,
feb28-d1y Atlanta, Ga.

SOUTHERN DYE HOUSE.

A. E. SHULHAFER'S NEW YORK MILLINERY STORE, No. 67 Whitehall Street, Empire Block,

IS AGENT FOR THIS CITY,

Where orders may be left for any description of work in our line.

General Office Cor. Washington and Broad Sts., and Dye Works 79 and 81 Ellis Street, Augusta, Ga.

We respectfully beg to infor the public that we are now ready to do DYEING and CLEANING of all kinds of SILKS, VELVETS and RIBBONS, WOOLEN GOODS, ALPACAS, WORSTED GOODS and GENTS' CLOTHING, KID GLOVES, CURTAINS, LACES, CRAPE SHAWLS, etc., in all colors. Also, Gents' Clothing Repaired and Altered.

First-class work or no pay.

BLASCOW & BEROUD,
French Dyers.

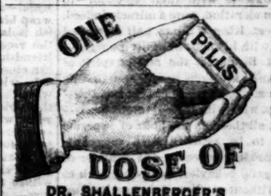

DR. SHALLENBERGER'S

Fever and Ague ANTIDOTE

Always Stops the Chills.

This Medicine has been before the Public fifteen years, and is still ahead of all other known remedies. It does not purge, does not sicken the stomach, is perfectly safe in any dose and under all circumstances, and is the only Medicine that will

CURE IMMEDIATELY

and permanently every form of Fever and Ague, because it is a perfect Antidote to Malaria.

Sold by all Druggists.

nov13-d&wly

Wide Awake! Wide Awake!

TO THE CITIZENS OF ATLANTA.

We are now prepared to make BOOTS and SHOES of all descriptions, to order. If you want Patent Leather, Cork-soles, Box-toed, Water-proof, Light Pliable or Pumps of the finest French Calf-skin, we can furnish them to you at short notice and warrant the fit. The soles are made of the finest English Sole Leather and Fancy Gaiters of all descriptions made for gentlemen in the most approved style. Call and see us at our Shop, on Pryor street, in front of the Theatre, if you want the finest and best fitting Boots in the city.

WANTED—Five first-class Boot Makers. None others need apply. C. HUGHES & SON.

apr3— jan28-d1y

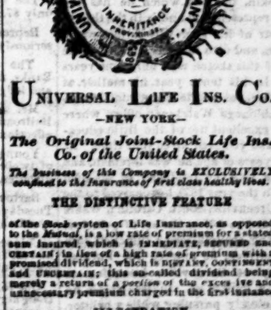

Universal Life Ins. Co.

—NEW YORK—

The Original Joint-Stock Life Ins. Co. of the United States.

The business of this Company is EXCLUSIVELY confined to the Insurance of first class healthy lives.

THE DISTINCTIVE FEATURE

of the Stock system of Life Insurance, as opposed to the *Mutual*, is a low rate of premium for a stated sum insured, which is TEMPORARY, DEFERRED and CERTAIN; in place of a high rate of premium with a promised dividend, which is UNCERTAIN, CONTINGENT and TEMPORARY; this so-called dividend being merely a reduction of the excessive and unnecessary premium charged in the first instance.

ILLUSTRATION.

Suppose that an individual aged thirty desires to devote $250 a year for the purpose of effecting an insurance on his life; this sum was with immediately secure to him in the UNIVERSAL the sum of $21,731, payable on his decease. This sum, paid to a company charging the ordinary mutual rates, would secure him the sum of $4,474—difference, immediately secured, in favor of the UNIVERSAL, $17,257.

To illustrate the importance to the policy-holder of low premiums in more general terms, it may be stated that by a reduction of *twenty-five* per cent. in the rate of premium, the same amount of money will secure a policy *thirty-three* and one *third* per cent. greater, and likewise that a reduction of *twenty-five* per cent in the rate of premium is precisely equivalent to an annual cash dividend of *thirty-three and one-third per cent* payable in cash, or to a dividend of *forty-five per cent.* payable in the form of insurance.

By the Stock plan the *full cash effect* of the premium is immediately secured to the insured, the Company taking all the risk. By the Mutual plan the full value in insurance of the premium paid, is not secured to the policy-holder, who takes a portion of the risk himself.

THE PREMIUMS

charged by the Universal are as low as the actual expectancy of insured life in this country will justify, and as the ordinary Life and Ten-Year Non-forfeiture policies are nearly one-third lower than those charged by the majority of Mutual Companies.

Special attention is asked to our "*Return Premium Plan*," by which the amount of the policy is assured simply by the temporary deposit of the annual

The Daily Constitution.

OFFICIAL JOURNAL OF THE CITY.

THE LARGEST CITY, COUNTY AND STATE CIRCULATION. DEFIES REFUTATION.

BY W. A. HEMPHILL & CO.

I. W. AVERY, Editor.

Morning Edition.

Atlanta, Ga., September 29, 1870.

FOR CONGRESS,

(SEVENTH DISTRICT.)

Gen. P. M. B. Young,

OF BARTOW.

☞ We have received an invitation to attend the anniversary of the Few Society of Emory College, Thursday, 29th September. The orator is J. A. B. Mahaffey, of Jefferson, Georgia.

☞ The Democratic members of Legislature are requested to meet at Room No. 38, Capitol building, this morning, at eight o'clock. A full and prompt attendance is requested, as business of importance will be brought before the meeting.

Another New Kink.

Men, for immemorial time, have had their club rooms. Woodhull & Claflin, the lady brokers in New York, have started one for the ladies in New York. It is a gorgeous concern. It is a sort of dazzling phantasmagoria of splendor, and bids fair to eclipse anything the ruder sex have in the same line.

Democratic Absentees.

The following Democrats were absent from their places in the House yesterday:

Bennett.
Fowler.
Humber.
Lastinger.
McDougald.
Reddish.
Seale.
Tate.
Vinson.

DEMOCRATS, TO YOUR POSTS!

Who Pays?

The United States exported for the year ending June 30, 1870, $472,450,040 worth of products. Of this $230,807,930, or within eleven millions of half, were Southern cotton. The whole export of the South was $272,000,000.

Thus do we see that the South exports $72,000,000 more than the great West and North, and pays a much larger return duty. When we add the heavy import duty paid by the South on articles she does not manufacture, it will be seen that the South, as heretofore, bears the chief burden of this government's support, while getting the small share of its benefits.

The Executive Committee.

The Democratic Executive Committee has elected the Hon. Clifford Anderson, of Macon, as its Chairman. Mr. Anderson is a lawyer of fine standing, somewhere between thirty-five and forty years of age. He has, we believe, represented his county in the General Assembly. And during the war, if we remember rightly, his name was connected with the race for Congress. He is a rising man in his section.

We do not know enough of him to judge of his qualifications for the place. He has his record to make, and we trust for the good of the party, as well as for himself, that it may be a good one.

Americus and Newnan Railroad Convention.

A meeting of the friends of the Americus and Newnan Railroad Company was held in Newnan yesterday, Judge Featherstone presiding.

Delegates from Coweta, Talbot, Meriwether, Monroe, Schley and Sumpter counties were in attendance.

The board of corporators was organized by the election of Hon. H. Buchanan, President, and H. R. Harris, of Meriwether, Secretary. A committee of three from each county along the line of the road was appointed to canvass the counties for subscription. Books for subscription were ordered to be opened on the 8th of October. The Board adjourned subject to the call of the President.

Atlanta Improvements.

It is a source of continual astonishment, not only to strangers, but to the Atlanta people themselves, to witness the steady improvement of the city. There is no part of it where substantial buildings are not going or gone up. It was but yesterday that the entire block from Peachtree to Broad, on Marietta street, was in ashes; and to-day a magnificent stretch of ornamental brick front greets the vision. It was but a few weeks back that a collection of little grocery shanties marred the triangular corner at the junction of Broad and Peachtree; and to-day a handsome, substantial, three-storied building adorns the spot. And so the growth goes in every direction—rapid, substantial, beautiful.

The large hotel of Kimball has risen magically. The shell is nigh done, and the outside painting is rapidly progressing. The finishing of bed-rooms is daily achieving. The billiard, dining and ball rooms are perfect beauties of fresco work. Hundreds of busy hands clatter away with incessant activity.

The new depot building is rising fast, and will be an adorning as well as most comfortable attraction. It's iron skeleton gives promise of strength, commodiousness and ornament.

We are particularly pleased to note the private enterprises. Builders are bestowing so much of beauty and solidity upon their structures. New styles of architecture are used. Plain walls are discarded for the new and more civilized fashions. Houses can be made things of beauty, educators of public taste, inspirers of emulation in art and harmony. We love to see our private residences built to please the eye as well as gratify comfort.

Among the neatest little structures in the city is a lovely little Gothic cottage erected for our young fellow-townsman, Captain John Milledge. The house is a gem of a building.

In looking around at the solid improvements there is perhaps nowhere in the South a more commodious, complete and better arranged livery stable than the new one lately built by Mr. O. H. Jones. It has rock walls, ground and wooden floors, splendid ventilation and light, ample water arrangements for perfect cleanliness, extensive yard accommodations. It is a model, and reflects credit upon its liberal and enterprising projector.

Thus could we go through the whole city, pointing out on every street new structures, valuable accessions to the real estate of the city.

It is gratifying. It shows us that we are still progressive. It is a tribute to the enterprise and public spirit of our citizens. It is full of bright augury for the future of Atlanta.

The War.

The Herald's dispatches represent a bad state of things in Paris. According to its account, the people are rioting in disorder, and terrible civil dissensions co-operate with Prussian arms for the French overthrow. The World's dispatches deny this bad condition. Be this as it may, the French are undoubtedly in hard straits. The Prussians invest Paris with an immense army of 650,00 men, under the ablest leadership and in the best discipline. It is to be no child's play, this siege.

This mammoth Prussian force has annihilated the flower of the French army and dissolved its organization. It has proved its capacity for great deeds.

The Prussian King, under the manipulation of the wiley and resolute Bismarck, is gradually showing the cloven foot of an aggressive purpose. Such marvellous successes have emboldened into activity the desire of extending territory and power, that most probably inspired the war. It is not denied that Bismarck has been preparing for this war for years, and that he cunningly entrapped Napoleon into the error of declaring it. When Von Moltke was called upon for a plan of campaign he went to his desk and drew out a long paper, stating that he had had it ready for three years. In two weeks time Prussia had a million warriors in the field, with every preparation made in every department for a lengthy contest. Cadmus sowed his dragon's teeth and a harvest of armed soldiers leaped from the furrows. The old fable was realized in the magical creation of Prussian legions, armed, equipped, trained, disciplined, officered, and multitudinous as the leaves. In one startling moment lay bare the gigantic and silent creation of Prussian war policy through long seasons of deceptive peace.

The result was in proportion to the work of preparation. The French armies dissolved like spiders' fragile net-work in a time so brief as to seem supernatural.

Now, when the Prussian gauntlet holds its mailed grasp upon the heart of France—when the silent forethought of long years has worked out its secret and powerful schemings—when an ambition so resolutely concealed, so tenaciously adhered to, and so wondrously successful, is upon the very threshold of a dazzling realization of bewildering power—when victory verges upon possibilities of achievement that must intoxicate with their splendor—to look for moderation, were a miracle indeed.

To expect King William, half mad, and delirious with his notions of divine right—to expect Bismarck, the master-spirit of Europe, and ambitious to a degree that no mortal man can read—to expect the Prussian army, wild with its marvelous deeds—to expect all these, in the hour of supreme triumph, to be satisfied with magnanimously making peace on the promise of France's good behavior, and going back to Prussia without any French forage, it seems to us is just a little beyond the range of ordinary human probabilities. That eager, subtle, burning strategy that has laid dormant for years amid deadly and tireless preparation for the day of battle—that has done its Titanian work as such work was never done before, and that now stands with such victory in its bloody grasp as is rarely accorded to human right—will most assuredly drive to its ultimate purposes of aggrandizement, though it tap oceans of gore and tramp a wilderness of destruction to get it.

As Favre well says, the reduction of France to a second-rate power, and the shearing it of its best provinces is calculated to rouse French ire and French resistance. It is an heroic conclusion for the Frenchmen to indignantly reject such terms. But the alternative is war to terrible purpose; war when unprepared for it; war with the chances adverse; war with the possible slavery of the land; war with a ruthless, thoroughly-prepared and countless adversary; war calling for the sternest qualities of the loftiest manhood in most heroic exercise.

Such seems the prospect now. War looms up as an inexorable necessity. And the end no man can see, how much so ever he may calculate.

Hon. William P. Price.

This gentleman was born in the county of Lumpkin, the one which he has the honor of representing, and is in the thirty-sixth year of his age. His father was a Virginian, and died in Lumpkin, when the subject of this sketch was only four years of age. In his tenth year, his mother, at his selection, put him to the printers' trade, in the Dahlonega Watchman office, where he made excellent use of the little education he had received up to that time. At fourteen years of age he was foreman, and at sixteen was the publisher of his own paper. In the year 1850, he removed to the town of Greenville, South Carolina, where he continued to follow the art of printing, until having accumulated a sufficient sum for the purpose, he entered the Furman University at Greenville, intending to complete a course of studies which he had been closely pursuing while a printer. Before accomplishing this undertaking, and in order to support those who were dependent on him, he left the University, and established, in 1854, the Greenville Enterprise, a newspaper which has stood all vicissitudes, and is still a prominent journal in that State.

It was independent in politics, so far as National or State parties were concerned, yet firm and unflinching in resisting all encroachments on the South, and the rights of the States. Entertaining these views, Colonel Price was among the very first to espouse the cause of the South in the late struggle, and had the honor of being perhaps the first soldier mustered into Confederate service in the State of Virginia; being at that time the Orderly Sergeant of the Butler Guards, in Colonel, afterwards Major-General J. B. Kershaw's second South Carolina Regiment. With that regiment he participated in the severe campaign which began at Fairfax Court-house and ended at the first Manassas. In the fall of 1861, at Lewisville, Virginia, he was badly wounded by the explosion of a bomb shell, during a severe skirmish, which will be remembered by the Georgians, who were in the First Regulars. Though incapacitated from field service, he continued with the army until the close of the war, and received a parole at Greensboro, North Carolina.

Colonel Price aspired to no military position during the war, but was content to share its fortunes as a private soldier.

While General Hood's army was in Palmetto, in this State, in 1864, Colonel Price was with General Gist's brigade, under orders from Governor Bonham to relieve the wants and necessities of the soldiers from South Carolina. At that time he was elected, and principally by the soldiers of Greenville district, to a seat in the Legislature of South Carolina. Colonel P. was re-elected in 1865, and continued to serve until October, 1866, when he resigned his seat, and removed to his former home in Georgia.

At the age of twenty-one, Colonel P. was admitted to the bar in Charleston, South Carolina, and began the practice of law at Greenville; and, in 1857, formed a partnership with Hon. J. L. Orr, then the Speaker of the House of Representatives in the Congress of the United States. This partnership continued until 1866, when Colonel Orr was elected Governor of the State.

Colonel Price, soon after obtaining his majority, married the eldest daughter of his earliest friend, the late Colonel William Martin, of Lumpkin county, who was, perhaps, the most successful lawyer in his day in Northeastern Georgia.

In early life, Colonel P. united himself with the Baptist Church, and though firm in his religious belief, he is nevertheless liberal in his views of other denominations, cheerfully co-operating with them in every work calculated to forward good and charitable objects.

Colonel P. was elected to the Legislature in 1868, by a larger vote than his own party could number; and received the votes of Democratic members of the House of Representatives for Speaker, and was defeated by only one vote. Subsequently he was elected Speaker pro tem. of the House by the unanimous vote of both parties. He presides with impartiality, and makes a popular officer. His course in the Legislature—and he ranks among the leading members of the House—has been eminently conservative. He devotes himself to those measures which he thinks would first restore the State to the Union, and when that is accomplished, in his opinion the Democratic party will be able to take care of itself. He is an active, energetic member of the General Assembly. Much is due him for many admirable features in the school bill which has recently been adopted. To his persistent efforts in committee we are likely to have a system which will prove acceptable alike to the whites and colored people, where the same advantages can be had by both races in separate schools. His labors in behalf of the Air-Line Railroad, the Macon and Knoxville—in fact almost all important roads now being built and in contemplation in this State, are too well known to be mentioned.

Although a Democrat by nature and education, yet after the surrender Colonel P. thought that there was the necessity of placing the Southern people in proper relations with the Federal Government. Being perfectly familiar with the sentiment of the dominant party in the United States, as evinced by their public journals, he never had any confidence in the permanency of the governments created by President Johnson in the South. He recognized the power of Congress to dictate the terms. His idea was that the Southern people had set up a government for themselves; that they were out of the Union; that they had been overpowered and conquered, and that it was necessary to reconstruct the States before they could be readmitted into the Union. While the reconstruction laws were distasteful to him, he nevertheless advised the people to accept them, and make the most out of them. Hence he recommended to all to register, and vote for members of the Convention, while others advised a different course. His idea was that our own people should take hold of these measures and adapt them to their use and benefit, rather than they should be the means of wrong and oppression in the hands of colored people and carpet-baggers.

In height, Colonel Price is five feet and eight inches; dark, iron gray hair, which gives him the appearance of age, which he does not have; very black eyes and whiskers. He never shaves. Many persons have traced in him a resemblance to General Toombs; others see a favor to General Gartrell. In disposition, he is quite social—does not think that man should wrap himself up in the frigid cloak of selfish isolation, but should open his soul to the reception and expression of cordial friendship. He does not believe that man can close the door of warm-hearted friendship without shutting out the light and warmth of life, and locking himself up in the dark dungeon of exclusiveness—a dungeon which congeals all the finer and sweeter emotions of life. He loves company, forms friends easily, has many of them, and seeks their society often. Colonel Price lives where he was born, and within sight of the graves of his ancestors—preferring to share in the fate of his people, rather than leave them to be controlled by those who have no sympathy with them. He firmly believes that there is a glorious future for the South, if her sons will unitedly work together for that purpose.

He had determined, after the adjournment of the Legislature, to remain at home and resume the profession he had adopted; but he has been called upon by a convention in his district to accept a nomination as a candidate for Congress. Colonel Price's disabilities have been removed; he has faithfully and ably served his people as a member of the General Assembly, and there is no doubt but that a majority of the voters of the Sixth District will place him in position to assume more important duties in the Congress of the United States.

GEORGIA LEGISLATURE.

HOUSE.

AFTERNOON SESSION.

WEDNESDAY, September 28, 1870.

House called to order at 4 o'clock.

A number of House bills were read the second time and referred to the proper committees.

Mr. Holcombe introduced a bill changing the charter of Oglethorpe College to suit its new location.

Senate bills were then read the first time.

After some half dozen ineffectual attempts the House adjourned until 9 o'clock Thursday morning.

Georgia News.

Bismarck is the favorite "nag" in Macon.

The indebtedness of Bartow county is only $7,000.

Representative Fitzpatrick is reported as seriously sick at his residence in Macon.

The murderers of the colored man Banks, near Monticello, have been arrested and lodged in jail.

Mr. James A. Wade, Agent Georgia Railroad, at Madison, is seriously ill from affection of the brain.

Young Roman gents of the mature age of twelve resort to the code to settle love disputes.

Bartow County Fair commences next Tuesday. The fair of Bartow always carry off the premium.

Colonel W. J. Patterson, of Americus, had an appoplectic stroke a few evenings since, but is recovering.

One 15th Amendment killed another in Dougherty county a few days since. Will a reward be issued for the arrest of the slayer?

The grand jury of Bartow county present the jail as entirely unfit for the purpose for which it was intended, and a disgrace to the county.

In consequence of severe illness in his family, Judge Parrott has adjourned Bartow Superior Court to the fourth Monday in November next.

A hack line has been established between Stilesboro and Van Wert, to run in connection with the trains on the Cartersville and Van Wert Railroad.

There is quite a muss in the happy family of "Rads" at Cartersville. Postmaster Blacker, in the last Express, denounces Judge Parrott as an infamous liar and malicious slanderer. "Pistols and coffee for two."

On the 26th instant, at 7 P. M., there arrived in Savannah from Lawton, per Atlantic and Gulf Railroad, forty-five cars, bearing 1,000 bales of the staple, besides miscellaneous merchandise. This big train was drawn by the engine Lowndes, under the direction of Engineer P. D. Monagan.

The Opelika Locomotive says: Colonel Acton, the Phat Boy of THE ATLANTA CONSTITUTION, waddled into town Thursday. He "circumvented" sixteen of Tucker's lemonades to reduce his temperature for business. The Colonel, it is said, will run a foot race with our Fitz at the Fair.

The wheat house of David Dickson, Jr., near Sparta, was burned a few days ago. The deed was supposed to be perpetrated by an incendiary. There were 250 bushels of wheat in the house. The dwelling and out houses came near sharing the conflagration.

The young men of the Eatonton Brass Band offer a Golden Apple worth $50 to the most beautiful young lady on the grounds at the coming Putnam County Fair, which commences on the 12th of October. The question to be determined by a plurality vote of all persons present at the fair. Twenty-five cents will be charged for each vote, any person casting as many as may desire. Be *Pruden*(t), young men.

Third Congressional District Convention.

NEWNAN, September 28, 1870.

According to notice the delegates from the several counties in the Third Congressional District assembled at Newnan to-day, to nominate a Democratic candidate for the unexpired term of the 41st and for the 42d Congress.

On motion of Colonel U. B. Wilkinson, of Coweta, Hon. J. N. Ramsey, of Muscogee, was called to the chair.

A committee of one from each county was appointed to report permanent officers. The committee reported the name of J. P. Shropshire, of Fayette county, for President, which was adopted.

The following delegates enrolled their names:

Coweta—H. Buchanan, U. B. Wilkinson, J. M. Hill.

Carroll—R. H. Springer, S. M. Craven.

Clayton—J. F. Johnson.

Campbell—M. M. Smith, L. Ballard.

Fayette—J. P. Shropshire, B. Bialock, M. Faben, R. T. Dorsey, H. H. Pearson.

Heard—B. D. Johnson, T. M. Aubry.

Harris—W. P. Ramsey, Flynn Hargett, J. J. W. Biggers.

Muscogee—J. N. Ramsey, W. A. Barlen, J. M. Russell.

Merriwether—J. J. Dickson, G. L. Peavy, W. F. Slaten, B Levett.

Taylor—W. D. Groce, W. S. Riley.

Troup—W. W. Cato, F. M. Longley, J. T. Boykin, C. W. Mabry.

Talbot—Isaac Cheney, H. Person, J. M. Mathews, W. A. Little.

Houston, Crawford and Schley counties, not represented.

On motion of Colonel Mabry, the counties voted double the number of their representatives in the Legislature.

Colonel W. F. Wright, of Newnan, and Judge E. H. Worrill, of Talbot, were put in nomination for both terms.

The ballot stood for Colonel W. F. Wright 20, and for Judge E. H. Worrill 16. Colonel Wright was declared nominated for both terms.

REFUSES TO BE COMFORTED.—Don Piatt has heard that Colfax is about to retire from public life, and lifteth up his voice in protest as follows:

"I am pained to hear through rumor that reaches these lonely wilds, that my friend and model Christian Statesman, Schuyler, is about to retire from active political life. Schuyler ought not to retire. I protest against his retirement. What in the old scratch will become of me without the Christian Statesman to contemplate and write about? As a Catholic keeps his cross and skull to remind him of the awful uncertainties of this life, so have I held the Christain Statesman before my eyes as warning against political ambition.

I note him sitting serene, in a perpetual state of grin, high in official greatness, while men of brain and impulse have gone down in cruel disappointment, to be heard of no more. The wicked and irreverent Gath tells me that Schuyler retires from politics to become the President of the Young Men's Christian Sewing Machine Association at a salary of twenty thousand dollars a year. This is well. The sewing machine is to be made a high moral instrument. This is a high mission, but not so high as the one lately held by Schuyler in demonstrating an economical government. As brain is expensive, a great luxury, in fact, Schuyler has shown us how we may dispense with the article. *Vive le Schuyler!* Let him reconsider.

Belgian Workmen Want the War Stopped.

BRUSSELS, September 26.—Throughout the whole city there was a state of the greatest excitement yesterday, in consequence of the news that all negotiations for peace had failed. The terrible demands for both men and material have awakened a feeling of terror among all classes and there is strong outspoken conviction that the realizations of war, so far as the people are concerned, were long since decided in favor of the Prussians, and that all further hostilities are little short of murders. The result of this is that among the working classes demonstrations of hostility to the Prussian Government have been frequently shown in a covert manner. Yesterday these demonstrations were no longer disguised. Bands of workmen paraded the streets singing the Marseillaise and crying at frequent intervals Vive Le France.

ON HIS MUSCLE.—Those who became acquainted with Mr. James A. Oates during the engagement of his wife in this city, will read the following from the New York Herald with some interest:

"Supplementary to the Fisk-Maretzek mill, on Tuesday, there was a belligerent expression of Mr. James A. Oates, husband of the burlesque actress, now playing at the Olympic, towards Mr. Ashley, dramatic critic of the New York Clipper. The unpleasantness occurred in the bar room of the Metropolitan Hotel. Mr. Oates, a rather tall, thin and consumptive specimen of manly art, felt aggrieved at certain adverse criticism which Mr. Ashley wrote about his wife, and attempted to set matters right by pounding the said Mr. A. over the head with a cane. The critic fled, and the enraged champion of the drama hurled an India rubber spittoon after him.

THE ARMAGEDDON AND ITS FULFILLMENT.—Many years ago a certain Dr. Baldwin wrote what was called the Armageddon; it being a prophecy based upon certain passages in the Revelations of John. In that he prophesied that in the year 1870 a war would commence in the west of Europe, and spreading eastward, involve the whole civilized world. That the final battle would be fought upon the east bank of the Mississippi. That blood would flow to the bits of the horses' bridles, and the carnage would be stupendous. He further predicted that the tendency and result of the war would be to overthrow monarchism and establish republicanism. He was laughed at when he wrote the book; but now, in 1870, we see a bloody war opened in Europe, with a fair prospect of its spreading rapidly to the eastward, and the result of the war is, the overthrow of monarchy, and the establishment of a republic. Is the prophecy of the Armageddon approaching its fulfillment?

NAPOLEON'S GALA DRIVE—PROPOSED CHANGE OF RESIDENCE.—Napoleon's gala drive created some displeasure in court circles. The vehicle used on that occasion was the Imperial open carriage brought from Sedan, containing nine seats. As a delicate hint, two of the King's State carriages, with two seats each, were sent for the future use of the Emperor, who, understanding fully the meaning of this polite attention has ever since kept within doors. According to his doctors, he is unwell, suffering from the draughts and cold of the castle. A change of residence is proposed, either to the Palace of ExPalatinate Cassel or to Bellvue Castle, near Berlin, occupied once by his uncle as a winter residence.

BY TELEGRAPH.

ASSOCIATED PRESS DISPATCHES.

WASHINGTON.

WASHINGTON, September 28.—Pending the quarantine regulations at Galveston, letters for that place or other points in Texas supplied from there, should be sent via New York from the Eastern and Middle States, and via St. Louis from the Northwest. The Southern mail goes as usual via New Orleans, and thence via Red river.

Delano resumes his duties to-morrow.

The regulations for the transportation of imported goods through the country in bond are nearly completed.

The new issue of the fifty cent note has been counterfeited.

The Secretary of the Navy gives orders for a proper celebration of the Farragut obsequies on December 30th. The department here will be closed.

MISSOURI.

ST. LOUIS, September 28.—Senator Drake, in opening the Missouri campaign, charges the bolting Republicans with the design to break up the party and give the State to the Democrats. He said that disfranchisement was simply a question of clemency and expediency.

NEW YORK.

NEW YORK, September 28.—The Farragut obsequies will be the most imposing since those of Lincoln. They will be conducted according to strict naval etiquette. The remains will be bourne from the landing at Canal street to the Harlem depot on the shoulders of sailors who formerly served under the Admiral.

GEORGIA.

AUGUSTA, September 28.—Dr. F. G. Gadbee was stabbed to death last night by a negro, at his residence in Burke county. The murderer escaped.

VIRGINIA.

RICHMOND, September 28.—A. G. Green, Republican, was to-day elected State Senator from the Petersburg District by two hundred and fifty majority over Colonel William Cameron, being a Republican loss of nearly three hundred.

Three colored laborers on the Chesapeake and Ohio Railroad were killed at Waynesboro, yesterday, by the falling in of an excavation.

LOUISIANA.

NEW ORLEANS, September 28.—The deaths from yellow fever for twenty-four hours ending at 6 P. M., yesterday, were 15. Rev. Father Michael Walsh, of St. Patrick's Church, died last night of yellow fever.

MISSISSIPPI.

JACKSON, September 28.—F. E. Franklin, Speaker of the Mississippi House of Representatives, died to-day near this city, of disease of the liver. He was an officer in the Federal army from Ohio, and has resided in this State for the past three years.

PRUSSIA.

BERLIN, September 28.—The idea broached by Thiers at Vienna that Prussia was insecure in demanding Alsace and Lorraine is ridiculed on all sides in Berlin.

GERMANY.

MENDELSHEIM, September 28.—The surrender of Strasbourg was signaled at two o'clock this morning. Four hundred and fifty-one officers and 17,000 men laid down their arms at 8 o'clock.

BELGIUM.

BRUSSELS, September 28.—By order of St. Jean a manifesto has been published defending the Belgians from charges of inhumanity.

FRANCE.

TOURS, September 28.—A dispatch just received announces that the Prussians did not enter Orleans. They came near the city, but halted, and then commenced moving backward towards Paris. Civilians whom they captured and subsequently released say that Prince Albert received a dispatch which suddenly changed his plans.

The Prussians have entirely evacuated Fontainbleau. They imposed no tax on the citizens, but made heavy requisitions for provisions and forage.

EPINAL, September 28.—The Prussians attacked Raon yesterday, and were repulsed.

ENGLAND.

LONDON, September 28.—The vomito is spreading at Barcelona.

The practical nullification of emancipation by Cuba is denounced. Writers quote advertisments from the Havana journals of children for sale, and contracts for slave labor, which is practically a continuation of slavery in violation of the express law of the land.

The Board for the revision of the Bible has resumed its sessions.

The citizens of Mezieres and Chaleville are fugitives. Many of them have been welcomed by Belgium. The cause of the hegira is the threatened bombardment by the Prussians.

It is a question whether the Italian community be subject to the plebiscitum.

The first civil marriage was celebrated at Vienna on the 16th. The groom was a journalist.

MIDNIGHT DISPATCHES.

ENGLAND.

LONDON, September 28.—The British Cabinet met on Friday to consider the question of intervention.

The Prussian Corvette Bertha was sunk in the Euxine after a protracted engagement with three French frigates.

The troops in Poland are reported to have been strengthened in consequence of the sympathy of the Poles with France.

It is reported that the Belgian militia have been recalled to the frontier.

Advices from Tours represent that confidence and enthusiasm prevail among the people and troops in Paris, but impartial observers do not support these statements.

Troops are mustering in the principal French cities uninterrupted by the Prussians, and large bodies are moving up from the South.

The English journals are filled with reports of military movements in different parts of France.

The new Roman government announces an appropriation of fifty millions to defray the expenses of the inauguration of Rome as the capital of Italy. The enthusiasm of the inhabitants is boundlesss, and the plebiscitum is expected to be unanimous. The Pope will probably leave Rome as soon as the result is declared.

Parliament will meet on the 12th proximo to ratify the plebiscitum, and on the 18th the King will make his entry into Rome and alight at Quirenal.

PRUSSIA.

BERLIN, September 28.—Provincial correspondence says that France vainly hopes to convert a defeat into a victory. Further carnage would therefore be impious. Bismarck demands the first French government's responsibility; France refusing that must take the consequences.

There is great rejoicing throughout Germany over the capture of Strasbourg.

SPECIAL NOTICES.

☞ CARPETS! CARPETS.—SPECIAL attention is called to our large and magnificent stock of Carpeting, Rugs and Mats, Velvets and Brussels of uncommon elegance in design and quality. Tapestry Brussels, 2 and 3-Ply, Venetian and Hemp Carpets, all of late design and at very reduced prices. Curtains in great variety. Members of the Legislature and the citizens of Atlanta would do well to make their selections from this extensive assortment.

S. S. KENDRICK & SON, Marietta Street, Atlanta, Ga.

sep23-dtf

☞ OBITUARY NOTICES.—ALL Obituary Notices will be charged at the rate of TWO CENTS A WORD. Cash must accompany the notices. aug24-dtf

☞ THE REASON WHY TICKETS sell so rapidly, in H. K. HICKS & CO.'S GRAND RAFFLE AND SALE, is because the people are satisfied that it is no humbug, and that the property is just what it is represented to be.

Every man, woman and child in the whole country ought to secure a TICKET AT ONCE, for this great opportunity to secure a little fortune FOR ONE DOLLAR will soon close. We feel confident, with a little energy, all the tickets will be sold by the time specified.

"Do not trifle with the fickle goddess,
But secure her favors while you may."

Remember, your money is deposited, and will be returned if the Raffle does not come off.

The Drawing will take place under the Supervision of six sworn Commissioners.

Send in your orders, at once, to

H. K. HICKS & CO., Calhoun, Ga.

sep11-dim

Oglethorpe College,

ATLANTA, GEORGIA.

FACULTY:

Rev. DAVID WILLS, D. D., President and Professor Belles Letters and Sacred Literature.

GUSTAVUS J. ORR, A. M., Professor of Mathematics and Astronomy.

BENJAMIN T. HUNTER, A. M., Professor of Physical Sciences.

W. LeCONTE STEVENS, A. B., Professor of Chemistry and Modern Languages.

Rev. DONALD FRASER, A. M., Professor of Ancient Languages.

Rev. R. C. SMITH, A. M., Professor of Mental Science and Political Economy.

TERMS, ETC.

THE FIRST TERM will commence OCTOBER 4th, 1870, and end FEBRUARY 25, 1871. The second term will commence FEBRUARY 27, and end JULY 6, 1871.

A vacation of two weeks' will be given in winter, beginning December 24.

Terms of Tuition—$75 00 per annum, one-half in advance.

Board can be secured in private families at from $18 00 to $25 00 per month.

Any further information desired can be obtained on application to Dr. Wills, President, or to the undersigned.

JOHN C. WHITNER, Secretary Board Trustees.

sep13-dlaw1m

ELECTION NOTICES.

WE ARE AUTHORIZED TO ANNOUNCE the name of M. J. IVY as a candidate for a seat in the House of Representatives, subject to the Democratic nomination. sep28-dtf

WE ARE AUTHORIZED TO ANNOUNCE the name of W. C. ANDERSON as a candidate for a seat in the House of Representatives, subject to the action of the Democratic Convention. sep28-dtd

WE ARE AUTHORIZED TO ANNOUNCE J. S. HOLLIDAY as a candidate for Clerk of the Superior Court of Fulton county, subject to the nomination of the Democratic party. sep28-dtd

FOR TAX COLLECTOR.—WE ARE authorized to announce J. M. HARWELL as a candidate for re-election to the office of Tax Collector for this county, subject to the Democratic nomination. sep27-dtd

WE ARE AUTHORIZED TO ANNOUNCE W. R. VENABLE as a candidate for Clerk of the Superior Court of Fulton county, subject to the nomination of the Democratic party. sep27-dtd

MR. EDITOR: THE FRIENDS OF JAMES G. KELLEY announce him as a candidate for Receiver of the Tax Returns of Fulton county at the ensuing election, subject to the Democratic nomination. Being eligible, reliable and competent, and of such popularity that we put him into the contest fully assured of his ultimate and triumphant success.

sep27-dtd MANY VOTERS.

MESSRS. EDITORS CONSTITUTION will please announce the name of M. T. CASTLEBERRY as a candidate for Sheriff of Fulton county, subject to the action of the nominating convention. sep27-dtd

W. S. GORDON IS A CANDIDATE for a seat in the House of Representatives, subject to the Democratic nomination. sep25-dtd

MESSRS. EDITORS: PLEASE ANNOUNCE Mr. WM. R. HANLEITER as a candidate for the Lower House of the Legislature at the ensuing election, as we pledge him the support of the mechanics.

MANY MECHANICS.

Atlanta, Ga., September 25, 1870—dtf

THE MANY FRIENDS OF DR. ELISHA J. ROACH will support him for Representative in the ensuing Democratic nomination. sep24-dtf

TAX COLLECTOR.—S. R. HOYLE IS a candidate for Tax Collector of Fulton county, subject to the nomination of the Democratic party. sep24-dtd

E. F. HOGE IS A CANDIDATE FOR Representative of Fulton county, subject to the nomination of the Democratic party. sep23-dtd

FOR REPRESENTATIVE.—WE ARE authorized to announce Captain HENRY JACKSON as a candidate for the nomination of the Democratic party, on the first Tuesday in October next, to a seat in the House of Representatives from the county of Fulton. sep22-dtd

WE ARE AUTHORIZED TO ANNOUNCE the name of Dr. E. GRIFFIN for the Legislature, subject to the action of the Convention. sep22-dtd

FOR REPRESENTATIVE.—WE ARE authorized to announce Dr. JOHN S. WILSON as a candidate for a seat in the House of Representatives, subject to a nomination by the Democratic party of Fulton county. sep21-dtd

FOR TAX RECEIVER.—I HEREBY ANNOUNCE myself as a candidate for re-election to the office of Receiver of Tax Returns of Fulton county. The manner in which I have discharged the duties of the office in the past will be my pledge for the future. Being now far advanced in age, and having no other means of support for myself and family, I solicit the suffrage of my fellow-citizens without distinction of party.

sep18-dtf SAMUEL GRUBB.

WE ARE AUTHORIZED TO ANNOUNCE SIDNEY DELL as a candidate for a seat in the House of Representatives, subject to nomination by the Democratic party of Fulton county on first Tuesday in October next. sep18-dtf

We announce the name of GEORGE HILLYER as a candidate for the nomination by the Democratic party to the State Senate from this, the 35th District, embracing the counties of Fulton, Cobb and Clayton. MANY VOTERS.

September 12, 1870—dtil-1st-tuesday-in-oct

WE ARE AUTHORIZED TO ANNOUNCE the name of Dr. C. L. REDWINE as a candidate for Senator from the 35th Senatorial District, embracing the Counties of Cobb, Fulton and Clayton, subject to the Democratic nomination. sep16-dtf

New Advertisements.

PHILLIPS, FLANDERS & CO.,

HAVE ON SALE

THE CELEBRATED BUFFALO BRAND

Black Alpacas,

Whitehall Street, Atlanta, Ga.

PHILLIPS, FLANDERS & CO.,

HAVE ON SALE

THE SILK FINISH BEAVER BRAND

BLACK PURE MOHAIR ALPACAS,

Whitehall Street, Atlanta.

PHILLIPS, FLANDERS & CO.,

ARE offering now the most desirable and best selected Stock of

Ladies' Dress Goods

They have ever Exhibited in this City.

sep29-d1m Whitehall Street, Atlanta.

FOR RENT.

A COTTAGE with Five Rooms, convenient to business. For sale, an Iron Safe. Apply to ABBOTT & BRO., Whitehall Street. sep29-d3t

FOR SALE.

STOCK Fixtures and good will of a splendid Family Grocery. Inquire at U. S. Assessors Office. sep29-d3t

VALUABLE LAND FOR SALE.

LYING in Cherokee county, Ga., on Hightower River, 10 miles north-east of Canton, Ga., known as the Bagby place, consisting of 210 acres, 110 cleared, 60 or 70 acres bottom, and in a good state of cultivation, good dwelling houses, etc., which I will sell low for cash at private sale. For further particulars apply to

J. R. BAGBY, Orange P. O., Georgia.

sep29-w1m

WANTED,

A Young Man in an Office,

GOOD AT FIGURES.

Must be well recommended. Address H. R. & Co., at this office. sep28-d3t

Thoroughbred Hogs!

I HAVE arranged to ship a car load of Thoroughbred BERKSHIRE HOGS AND PIGS to Atlanta, Georgia, about the 15th of October, to be there during the

STATE FAIR.

They will be of our best "Blue Grass" stock. For every one I will be able to furnish a pedigree of pure blood, and for myself satisfactory testimonials. My stock comes from Boyle county, Kentucky, and will bring handsome prices at home. Come to the Fair prepared to supply yourselves with a pair of Improved Pigs—male and female.

W. T. WOOD, Near Danville, Kentucky.

sep25-d&wtiloct

I. L. FALK & CO.,

WHOLESALE AND RETAIL DEALERS

—IN—

Clothing, Furnishing Goods, Hats, Trunks, Valises, UMBRELLAS, ETC.

HAVING just received an Extensive Stock of New and Fashionable Clothing of our Own Manufacture, the citizens of Atlanta and surrounding Country are invited to call and examine them.

MANUFACTURING OUR OWN GOODS,

We pay no Intermediate Profits to Jobbers, consequently can sell at prices that defy Competition. Those in want of any Goods in our line, would find it to their interest to call and examine our Stock and Prices before purchasing elsewhere. We have in our employ polite Gentlemen who will take pleasure in

EXHIBITING OUR STOCK

to those who may favor us with a call. In addition to our Large Stock of Clothing we have a fine

ASSORTMENT OF FURNISHING GOODS, ETC.

Country Merchants will find it specially to their advantage to patronize us, as we have unequalled facilities for supplying their wants.

I. L. FALK & CO.,
Whitehall Street, Atlanta, Ga.
Branches Charleston, S. C., and Savannah, Ga.
Manufactory 14 Murray Street, New York City.

sep29-d3m

THE CHARLESTON LINE

—FOR—

FREIGHT AND PASSENGERS!

—TO AND FROM—

Baltimore, Philadelphia, New York, Boston,

AND ALL THE NEW ENGLAND MANUFACTURING CITIES.

THREE TIMES A WEEK,

TUESDAYS, THURSDAYS, SATURDAYS!

Elegant State Room Accommodations!

SEA VOYAGE 10 TO 12 HOURS SHORTER

VIA CHARLESTON!

Total Capacity 40,000 Bales Monthly!

THE SOUTH CAROLINA RAILROAD COMPANY, and connecting Roads West, in alliance with the Fleet of Thirteen First Class Steamships to the above Ports, invite attention to the Quick Time and Regular Dispatch afforded to the business public in the Cotton States at the

PORT OF CHARLESTON.

Offering facilities of Rail and Sea Transportations for Freight and Passengers not equalled in excellence and capacity at any other Port. The following splendid Ocean Steamers are regularly on the Line.

TO NEW YORK.

MANHATTAN, M. S. Woodull, Commander.
CHAMPION, R. W. Lockwood, Commander.
CHARLESTON, James Berry, Commander.
JAMES ADGER, T. J. Lockwood, Commander.
JAMES ADGER & CO., Agents, Charleston, S. C.

GEORGIA, S. Crowell, Commander.
SOUTH CAROLINA, Sam Adkins, Commander.
CLYDE, Alex. Hunter, Commander.
ASHLAND, Reckett, Commander.
WAGNER, HUGER & CO., WM. A. COURTENAY, Agents, Charleston, S. C.

TO PHILADELPHIA.

SALVOR, C. H. Ashcroft, Commander. Sailing Days Saturdays.

EVERMAN, C. Hinckley, Commander. WM. A. COURTENAY, Agent, Charleston, S. C.

TO BALTIMORE.

FALCON, Horsey, Commander.
SEA GULL, Dutton, Commander.

MARYLAND, Johnson, Commander. Sailing Days, Every Fifth Day. P. C. TRENHOLM, Agent, Charleston, S. C.

Rates Guaranteed as low as those of Competing Lines. Marine Insurance one-half of one per cent. Through Bills of Lading and Through Tickets can be had at all the principal Railroad Offices in Georgia, Alabama, Tennessee and Mississippi.

State Rooms may be secured in advance, without extra charge, by addressing Agents of the Steamships in Charleston, at whose offices, in all cases, the Railroad Tickets should be exchanged and Berths assigned. The Through Tickets by this route includes Transfers, Meals and State Room while on Shipboard.

THE SOUTH CAROLINA RAILROAD,

And its connecting Lines have largely increased their facilities for the rapid movement of Freight and Passengers between Northern Cities and the South and West. Comfortable Night Cars, with the Holmes Chair, without extra charge have been introduced. First Class Eating Saloon at Branchville.

Freight promptly transferred from Steamer to Day and Night Trains of South Carolina Railroad. Close connection made with other Roads, delivering Freights at distant points with the greatest promptness. The Managers are confident that their Line can not be surpassed in Dispatch and the Safe Delivery of Goods.

B. D. HASELL, GENERAL AGENT, NEW YORK.

S. B. PICKENS, General Passenger and Ticket Agent, South Carolina Railroad.

ED. H. BARNWELL, General Freight Agent, South Carolina Railroad.

sep29-dtf

READ! READ! READ!

—:0:—

FRENCH MERINO,

THE GENUINE ARTICLE,

WORTH $1 00 AT 65 CENTS ONLY.
WORTH $1 00 AT 65 CENTS ONLY.
WORTH $1 00 AT 65 CENTS ONLY.

Empress Cloth,
Empress Cloth,
Empress Cloth.

SPLENDID GOODS,
SPLENDID GOODS,
SPLENDID GOODS,

AT 65 cents only, 65 cents only, 65 cents only, 65 cents only, 65 cents only

Best All-Wool Delaines,
Best All-Wool Delaines,
Best All-Wool Delaines,

at 40 cents only, at 40 cents only, at 40 cents only

Together with

Many Other Bargains!

Come and see, Come and see, Come and see, and

Examine Carefully

my stock of

FANCY AND MILLINERY GOODS,
FANCY AND MILLINERY GOODS,
FANCY AND MILLINERY GOODS,

Which is the largest, the cheapest and best in the city.

SPECIAL ATTENTION.

Ladies and gentlemen, can find in our establishment a first-class Watchmaker and Jeweler. Also repairer of Jewelry, Watches and Clocks at half price. Everything warranted.

Don't forget to call at E. BLOCK'S, 45 Peachtree Street, Atlanta, Ga.

Wesleyan Female College,

MACON..............GEORGIA.

THE Thirty-Second Annual Session of this Institution will open on

MONDAY, OCTOBER 3d,

Under the full corps of instructors.

The entire annual expense of a pupil in the regular College course, for board and tuition, (including Latin, Vocal Music in classes, and Gymnastics), is $215.

Superior facilities afforded in the Music and Art Departments.

For further information address

J. M. BONNELL, President.

aug14-deod3m

Agents Wanted.

SPECIAL AND LOCAL AGENTS, also, Canvassers WANTED for a first-class Life Insurance Company. Apply by letter—Lock Box No. 94, Atlanta Post-office. sep23-dtf

TO THE PUBLIC.

WE have this day admitted as partners in our firm, Mr. JOHN INGALLS, late of Macon, Georgia, and Messrs. S. D. & ALBERT LAZARUS, of Charleston, South Carolina. They are thorough gentlemen, of fine business qualifications and experience. We are better prepared than ever to do a large

JOBBING BUSINESS,

And we are determined to make it to the interest of the trade to continue the liberal patronage heretofore bestowed, for which we are sincerely grateful. We call attention to our large and complete stock of

Drugs, Medicines, Chemicals, etc.

The style of the firm will remain as heretofore, PEMBERTON, TAYLOR & CO.

N. B.—Persons indebted to the old firm are respectfully requested to call and settle.

Atlanta, September 1, 1870. P. T. & CO.

sep28-d1w

THOROUGHBRED CATTLE FOR SALE.

I WILL be at O. H. Jones & Co's Livery and Sale Stables, between the 1st and 10th of October, with a lot of THOROUGHBRED CATTLE—both Heifers and Bull Calves.

For Milch and Breeders they are unsurpassed. I will remain until after the Fair.

ROBERT SIMS, Of Carlisle, Kentucky.

sep27-dtf

PERRY HOUSE,

COLUMBUS..............GEORGIA,

Corner Bryan and Oglethorpe Streets.

THIS elegant and popular HOTEL is now under the skillful management of Captain J. H. POOSER, LATE OF FLORIDA, who has had considerable experience in the business, and will spare neither pains nor money for the accommodation of his guests.

Board $2 50 per day.

The Bar is supplied with the choicest Wines, Liquors and Cigars.

GRAND RUNNING RACE

—AT—

OGLETHORPE PARK.

THE OGLETHORPE PARK ASSOCIATION offer a PURSE of $150 for the Fastest Running horse now in the city; race to take place at the Park Track on

Thursday, September 29th, 1870,

AT FOUR P. M.

Half mile heats, best three in five; two or more Horses to start. Entrance to be made to the Secretary at Archer's Stable, before five P. M., of Wednesday, 28th. Entrance fee 10 per cent.

Agreeable to instructions of the Association no admission fee will be charged carriages and drivers entering the grounds.

Admission.................. 50 cents
Children and Servants.................. 25 cents

A Train will leave Whitehall Crossing at 3½ P. M., returning after the Race. Fare as usual.

Pools will be sold at the National Hotel, at 11 A. M., on Wednesday.

BY ORDER OF THE ASSOCIATION.

sep28-d3t

For Sale or Exchange

FOR Stock or City Property, THREE FARMS in the counties of Whitfield, Murray and Walker.

Address or apply to J. H. GAVAN, Cincinnati Ale Depot, 11 Broad Street, Atlanta, Ga.

sep27-d1w

The Daily Constitution.
Atlanta, Ga., September 29, 1870.

CITY INTELLIGENCE.

Index to New Advertisements.
Ladies' Dress Goods—Phillips, Flanders & Co.
The Charleston Line—B D Hasell.
Cottage for Rent—Abbott & Bro.
Family Grocery Store for Sale—U S Assessor's Office.
Valuable Land for Sale—J R Bagby.
Ready-Made Clothing, etc.—I L Falk & Co.
French Merino at Reduced Figures—E Block.

ATLANTA was visited with a fine shower of rain last night.

COLONEL E. W. COLE, of the Nashville and Chattanooga Railroad, is in the city.

COLONEL S. K. JOHNSON, Superintendent of the Georgia Road, was in the city yesterday.

IN the past three days, some thirty new members have been added to the Young Men's Library Association.

JUDGE PARROTT was in the city yesterday. We regret to learn that sickness in his family compelled him to adjourn Bartow Superior Court.

THE great race at Oglethorpe Park comes off this afternoon at four o'clock. A train leaves Whitehall crossing at half past three.

DURING the absence of Judge Pittman, Mr. J. Tyler Cooper, his efficient clerk, will represent him in matters not of a judicial nature.

STALL No. 2, of Terhune and Thomas, on Whitehall street, is crowded every morning with a th ong of customers. Notwithstanding the orders come in so fast, our energetic friend Chapman attends to them rapidly, and sends off his customers rejoicing.

WE are indebted to Messrs. Phillips & Crew for a copy of the "Schoolmaster of Abinch and other stories, after the German of Van Horn," from the publishing house of Claxton, Remsen & Haffelfinger, of Philadelphia. It is gotten up in excellent style.

MR. S. W. ROBERTS, one of the proprietors of the Southern Recorder, is in the city, in the interests of his paper. The completion of the Macon and Augusta Railroad brings the two cities nearer to each other, and we hope the merchants and citizens of each place will make the acquaintance of one another. The Recorder will be found an excellent advertising medium.

MR. E. BLOCK offers extraordinary inducements to our lady readers to pay his establishment a visit. Fine French Merino, worth one dollar per yard, he offers at sixty-five cents, and other goods in proportion. He has an extensive assortment of millinery goods, and we recommend our lady friends to call and see it. The inducements he holds out are surely strong enough

THE CRY IS STILL THEY COME!—By reference to "election notices" it will be seen that W. C Anderson, W. R. Hanleiter, W. S. Gordon E. J. Roach, M. J. Ivey and Dr. J. S. Wilson, are candidates for the House. Captain Harwell, candidate for re-election as TAX COLLECTOR, and M. T Cuttleberry for Sheriff; If the Akerman bill passes all these gentlemen will be disappointed.

OUR advertising columns this morning are an index of the popular desire to advertise judiciously and for the most profit. THE CONSTITUTION has no right to grumble for want of advertising patronage. Advertisements will flow in without extra effort to obtain them when the advertising public feel assured that the advertisement will be a paying one from its wide circulation.

PEMBERTON, TAYLOR & Co. have admitted, as partners in the firm with them, John Ingalls, late of Macon, and S. D. & Albert Lazarus, of Charleston. The style of the firm remains the same. They are doing a heavy trade in drugs and medicines, and are developing the material resources of the country by largely manufacturing fluid extracts, fine chemicals and choice perfumery, thus keeping thousands of dollars in the country which otherwise would be sent out of it.

WE invite special attention to the advertisement of Messrs. Phillips, Flanders & Co. They are now offering a large and select assortment of ladies' dress goods, of the best quality and finish at reasonable figures. They have on sale the Buffalo brand of black alpacas, and the silk finish, beaver brand of black, pure mohair alpaca Call and examine their stock. The courteous and polite clerks will show you the goods cheerfully and take pleasure in doing so.

HON. W. M. TUMLIN was reported absent from the House a few days since. In justice to that gentleman, we would state that he was absent on sick leave, and was under the charge of the physician for five days previous. It was the first time that he has been absent during the present session. He left at a time when there was no very important measure before the House. He is back at his post, and working vigorously to defeat the infamous Akerman no-election bill. Mr. Tumlin is a hard worker and an energetic, live Representative.

RESOLUTION of thanks of Payne's Chapel Sunday School:

Whereas, Brother W. S. Bradbury has gratuitously painted and lettered our banner most beautifully, and also Messrs. Pitts, Cook & Co. have donated the staff. Therefore,

Resolved, That the thanks of the school are due them, and are hereby sincerely tendered them for their kindness.

Resolved, That THE ATLANTA CONSTITUTION be requested to publish these resolutions.

ATHENS, GEORGIA, September 28, 1870.
Mr. Local: In anticipation that Base Ball would be a feature of the approaching State Fair, a club called the "University Nine" has been organized.

We have eagerly watched your columns for information, both in regard to the regulations and the manner in which the contestic c'ubs would be entered. But no allusion has been made thereto. Can THE CONSTITUTION throw any light on the subject? Respectfully,
A MEMBER OF THE "UNIVERSITY NINE."

THE BETTS CASE.—We learn that Colonel W. H. Betts is still confined to his room by severe illness, and is not strong enough to bear removal at this time. Had the bench warrant for his arrest been forwarded here at any time, our efficient Sheriff would have arrested him without any reward being offered R. H. Atkinson, the (provisional or permanent?) secretary of his Excellency Governor Bullock, furnishes us with the following letter of the Sheriff of Dougherty county as the basis for the proclamation:

SHERIFF'S OFFICE,
ALBANY, DOUGHERTY CO. GA.
September 25, 1870.

To His Excellency R. B. Bullock, Governor of Georgia:

SIR: On the 4th day of November, 1867, a cold-blooded murder was committed in this county, on the person of one Edward N. Emerson, by one William H. Betts. The Grand Jury of the county have found a true bills against said Betts, and a reward of $500 was offered by myself for his arrest and delivery to me. I learn that he is now in Atlanta, and duties arrest by any civil officer. He has the reputation of being a desperado, having before the murder of Emerson killed the Marshal of West Point, Georgia, and perhaps others. This is to request you to use the arm of the Executive in calling upon the military, if necessary, to arrest the said Betts, that he may be brought to this county to answer for the charge of murder, or offer a suitable reward for his capture.

J. W. KENT,
Sheriff Dougherty County, Georgia.

DESCRIPTION:

The said Betts is a young man, about 28 years of age, 5 feet 9 or 11 inches high, weighs about 170 pounds, complexion florid, black hair, gambler by profession; was Lieutenant Colonel in the Confederate States Army, of the 12th Alabama Regiment. Very few men in Atlanta but know him, especially the police.

P. S.—I have used every effort in my power to capture him, but without avail. I believe if a reward of $1 000 was offered that he would be captured. The reward I offered, for his capture, of $500, was soon after the murder by him and was generally circulated throughout the county.

J. W. K.

EXECUTIVE DEPARTMENT,
Atlanta, Ga., September 28, 1870.

I, R. H. Atkinson, Secretary of the Executive Department, do hereby certify that the foregoing is a true and correct copy of the orginal on file in this office. R. H. ATKINSON,
Secretary Executive Department.

We give the above for the reason that we would not knowingly misrepresent the Governor. We think it more than likely that he has been imposed upon. How easy for Sheriff Kemp to send the warrant to Sheriff Harris to serve? Has Sheriff Harris, or his deputy, ever proved negligent or

If you want Window Glass, Paint Lead, Linseed Oil, Putty, or anything in the paint line, go to L. H. Bradfield's Drug Store, on Broad street. july10-dly

If you want Rondelle, Kashon, McLean's Cordial, Tutt's Sarsaparilla, or Radway's Ready Resolvent, go to L. H. Bradfield's Drug Store, on Broad street. july10-dly

PATENT MEDICINE DEPOT.—Parties in want of any of the popular patent medicines of the day, will find it to their interest to call on Bradfield & Co., Broad street, Atlanta, Ga., next door to Colonel Mark W. Johnson's. july10-dly

FATAL TO THE TEETH.—Are all acrid preparations. They may black the enamel, but they as surely dissolve and destroy it. The mild, genial balsamic and preservative Sozodont, imparted with the fragrance of the famous tropical soap tree, of Chili, is the only absolutely safe article of its kind in the market, and protects the teeth from all destructive influence, as well as keeps them free from tartar.

"Spalding's Glue," handy and useful.
sept27-d1w

HAVE you a Cough? Have you Bronchitis? Have you Asthma? Have you Spitting of Blood? Have you Night Sweats? Have you Consumption? Have you any disease of the throat or lungs?

For the cure of any of these complaints, use Globe Flower Cough Syrup. It has made some of the most wonderful cures recorded in Medical Science, even when the patients were considered in the last stages of consumption. *Nil desperandum,*
PEMBERTON, TAYLOR & Co.
sept3-tf

MUSICAL INSTRUMENTS—PIANOS AND MELODEONS.—George Cook & Co., Marietta street, Atlanta, Ga. The largest house in the Southern States. Mr. Wm. M. Shackleford, an experienced gentlemen, superintends the Musical Department. Professional and Amateur Musicians will find it to their advantage to give us a call. Everything pertaining to the "Art Melodious," to be found here. Special attention paid to Tuning Pianos.
GEORGE COOK & Co.,
aug24-d1y Marietta street.

PROPHITT AT THE STATE FAIR.—Mr. P. Prophitt, the eminent photographer, of LaGrange, has secured accommodations on the Fair Grounds, where he will operate during the Fair. His speciality will be the production of rustic or out-door pictures, groups of persons, etc., and scenes upon the grounds, according to the tastes and desires of his patrons. He can produce as fine pictures of groups of thirty persons or more as satisfactorily as groups of five or ten. Mr. Prophitt is one of the finest photographers in the South—a fact he will establish by his productions upon the Fair Grounds. We specially recommend him and his speciality to all visitors at the Fair.
La Grange Reporter. sept24-toct19

IF you want Soda, Cream Tartar, Black Pepper, Ginger, Spice, Nutmegs, Mace, go to L. H. Bradfield's Drug Store, on Broad street. July10-dly

THE latest phenomenon is a fluid without sediment and without bad smell, that renews the youthful honors of the head, however time may have blanched them, repeating the hue of nature to a shade. This marvel of science is Phalon's Vitalia, or Salvation for the Hair. It stands alone.
Sold by all druggists and fancy goods dealers. sep27-deod1w

CEMENT!

WE ARE AGENTS FOR SALE OF
The McMinnville Cement.
A SUPPLY of which we always keep on hand. Every barrel warranted
sep26 d1w H. T. COX & BRO.

Valuable Land for Sale.

LYING in Cherokee county, Georgia, on the Old Alabama road, 10 miles east of Canton, known as the Smithwick place, consisting of 350 acres, 100 cleared, 50 or 60 acres good bottom land, in a good state of cultivation, good Dwelling, Store House, and outbuildings, which I will sell low for cash, at private sale. For further particulars apply to T. G UNDERWOOD,
sep23-w2m Orange Post-office, Georgia.

DRY GOODS!

HAVING JUST RECEIVED A LARGE AND well assorted stock of
DRY GOODS, ETC.,
I respectfully ask for an examination of the same by the purchasing community, who will discover that
SMALL PROFITS ARE BEING ASKED.
Amongst this stock will be found full li es of
Dress Goods, Shawls,
FLANNELS, BLANKETS,
CASSIMERES, EMBROIDERIES, LACES,
Hosiery, Gloves, Irish Linens, Table l inens,
NAPKINS, TOWELS, CRASHES,
White Goods, Winter Shirts,
NOTIONS, DOMESTICS,
And other classes of goods usually found in such stock.
These goods are all NEW AND FRESH, I having had no Winter Goods on hand at the opening of last Spring, which is quite an item to the purchaser. A large lot of the celebrated ECLIPSE brand of
Black English Alpaccas,
Will be opened on MONDAY, 26th instant, at the store of
JOHN KEELY,
Corner Whitehall and Hunter Streets.
sep25-dtf

WOOD! WOOD! WOOD!

I AM prepared to furnish, at short notice, from 50 to 200 cords
GOOD SOUND WOOD,
Per week, at the lowest market price Parties wishing wood can leave their orders at Messrs STROMAN & KRIES, Gate City Saloon, Atlanta, Georgia. A. B. GRADY,
sept1-d3w Gradyville, Georgia.

TURBINE WATER WHEELS.

TWO of the best Turbine Water Wheels made in the United States, (the American and Hubbell and Capron's) can be had on short notice

At Manufacturers' Prices,

By applying at my office.
Call and get pamphlet and circulars for instructions and prices.
P. P. PEASE, Agent,
Corner Whitehall and Mitchell Streets,
aug6-d3m Atlanta, Ga.

Atlanta Steam Brewery.

Ale, Porter and Beer.
Temporary Office, Granite Block, Broad Stre et
ATLANTA, GA.
aug24-d3m SPENCER & CO.

Valuable Property for Sale.

TWO very desirable pieces of City Property, consisting of ONE HOUSE and LOT on the corner of Forsyth and Luckie streets; house contains eight rooms, and has a large garden. Also, one beautiful BUILDING LOT, unimproved, about three acres, on Stephens and Richardson streets, adjoining the property of I. O. McDaniel and A. W. Mitchell. Also, one of the finest PLANTATIONS in Spalding county, Georgia, containing 300 acres, six miles from Griffin. Apply to GEO. SCHAEFER, at the Western office of Hunter and Tryon Streets, formerly occupied by McDaniel, Strong & Co. sept1-d3m

House and Lot for Sale.

THREE minutes walk from the Car Shed. Apply to J. E. GAVAN,
Ex. H. House.
sept6-dtf

JOB PRINTING NEATLY EXECUTED AT this (Constitution) office.

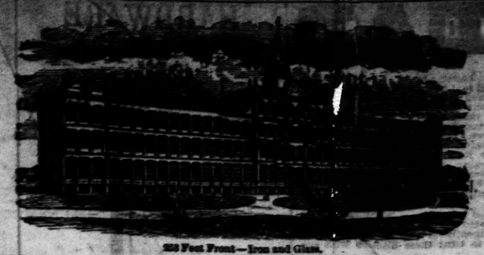

350 Feet Front—Iron and Glass.

WORKS OF THE
United States Watch Company,
(GILES, WALES & CO.,) MARION, N. J.

GILES, WALES & CO.,
IMPORTERS, MANUFACTURERS & JOBBERS,
WATCHES, DIAMONDS, JEWELRY & SILVERWARE,
SALESROOM OF THE UNITED STATES WATCH COMPANY,
13 MAIDEN LANE, NEW YORK,
MANUFACTURERS of all the Grades of WATCHES, PENDANT WINDERS AND KEY WINDERS, AMERICAN
BOTH NICKEL AND FROSTED MOVEMENTS, WITH DAMASKEEN FINISH.

The finer grades all having three pairs Conical Pivots, Cap Jeweled, in Gold Settings, and accurately adjusted to *Heat, Cold and Position;* and all, even in the cheapest grades, have the DETACHED LEVER Escapement, with Exposed Pallet Jewels, and Hardened and Tempered Hair Springs; and for our late improvement in STEM-WINDING mechanism, we claim a *STRENGTH, SIMPLICITY and SMOOTHNESS* hitherto unattained in any other manufacture, at home or abroad.

Constantly on hand, full lines, all sizes, in Gold, Silver, Diamond Set and Magic Cases, Minute Repeaters, Independent 1-4, 1-5 Split and Fly-back Seconds, for taking three different times, for timing Horses, Artillerymen, &c.

☞ Price-Lists furnished the trade on application; inclosing business card. For sale by the trade generally. Ask your Jeweler to see the MARION watches.

Wholesale Warerooms, 13 MAIDEN LANE, New York,
And GILES, BROTHER & CO., 142 Lake Street, Chicago, Ill.

☞ *Watch No. 1000, Stem-Winder—bearing Trade-Mark "Frederic Atherton & Co., Marion, N. J.," manufactured by United States Watch Co., has been carried by me from December, 1868, to January 17, 1870, its total variation being only TWO SECONDS in the entire time.*
New York, Jan. 17, 1870. L. E. CHITTENDEN, *Late Reg. U. S. Treas.*

Watch No. 1044, Stem-Winder,—Bearing Trade-Mark "Frederic Atherton & Co., Marion, N. J.," manufactured by the United States Watch Co., has been carried by me fifteen months; its total variation from mean time being only one second per month.
WILLARD PERRY,
Of Derby, Shaw & Prentice, Jersey City, N. J.

Watch No. 1194, Stem-Winder,—Bearing Trade-Mark "Frederic Atherton & Co., Marion, N. J.," manufactured by the United States Watch Co., has been carried by me seven months; its total variation from mean time being only six seconds.
A. L. DENNIS, Pres't N. J. R. R. & T. Co.
Utica, Feb. 14, 1870.

Watch No. 10254, Stem-Winder,—Bearing Trade-Mark "Frederic Atherton & Co., Marion, N. J.," manufactured by the United States Watch Co., has been carried by me twenty months; its total variation from mean time being five seconds per month.
E. C. PHLEGY, Asst Supt N. Y. C. & H. R. R.

Watch No. 1117, Stem-Winder,—Bearing Trade-Mark "Frederic Atherton & Co., Marion, N. J.," manufactured by the United States Watch Co., has been carried by me fifteen months; its total variation from mean time being only one second per month.
E. F. PHELPS, Cen. N. J. Central R. R.

Watch No. 1037, Stem-Winder,—Bearing Trade-Mark "Frederic Atherton & Co., Marion, N. J." manufactured by the United States Watch Co., has been carried by me twenty months; its total variation from mean time being only five seconds per month.
HENRY SMITH, Treas. Passaic R. R., 61 Wall St., N. Y.

Watch No. 1178, Stem-Winder,—Bearing Trade-Mark "Frederic Atherton & Co., Marion, N. J.," manufactured by the United States Watch Co., has been carried by me fourteen months, six months of that time at sea, and in all the various climates of Europe. During that time it has not varied one second a week.
M. LASSING, Manager Knickerbocker Life Ins. Co.,
141 Broadway, N. Y.

Watch No. 1068, Stem-Winder,—Bearing Trade-Mark "Frederic Atherton & Co., Marion, N. J.," manufactured by the United States Watch Co., has been carried by me fifteen months; its total variation from mean time being only seven seconds in the entire time.
A. H. KING, 1 Park Place, New York.
Vice-Pres't N. J. Car Spring & R. Co.
Utica, Feb. 14, 1870.

Watch No. 1057,—Bearing Trade-Mark "Frederic Atherton, Marion, N. J." manufactured by the United States Watch Co., has been carried by me fifteen months; its total variation from mean time being only two seconds per month.
T. VROOMAN,
Engineer N. Y. C. & H. R. R.
Utica, Feb. 15, 1870.

Watch No. 1091, Stem-Winder,—Bearing Trade-Mark "Fayette Stratton, Marion, N. J.," manufactured by the United States Watch Co., has been carried by me fifteen months; its total variation from mean time being only two seconds per month.
E. O. WHIPPLE, Con. U. & H. R. R.

BEWARE of worthless imitations with which the country is flooded. To avoid imposition insist on a certificate of genuineness from those of whom you purchase, and see that the words MARION, N. J., are engraved on the plate over the Main Spring Barrel. All others are spurious.

For sale by LAWSHE & HAYNES,
sep25-d1y No. 50 Whitehall Street, Atlanta, Ga.

Planters, Look to Your Interest!

BUY ONLY THE BEST!
THE DIXIE PLOW

HAS met with immense success. Hundreds are sold yearly to Planters all over the country. THE DIXIE PLOW has distanced all others in competition, and stands unrivalled for durability, lightness, easy running and adjustibility. Try it. Sold by
W. W. PARKER, General Agent,
sep13-d3m Macon, Georgia.

FOR SALE.

ONE 25 HORSE-POWER
LOCOMOTIVE BOILER,
Complete with Smoke-Stack.
ONE 25 HORSE-POWER
Stationery Steam Engine!
ONE 20 HORSE-POWER
Portable Steam Engine.
—ALSO—
ONE CIRCULAR-SAW MILL!
ALL from the celebrated Manufactory of the A. Wood & Mann Steam Engine Company of Utica, New York.
Enquire at Porter & Butler's Foundry, Atlanta, Georgia.
George Place & Company, 196 and 198 Chambers street, New York; Or of
E. D. Wood, at the National Hotel, Atlanta, Ga.
The above Machinery will be sold separately or together. sep17-d1m

SCHEDULE

Cartersville & Van Wert Railroad.
OFFICE CARTERSVILLE AND VAN WERT R. R.
Cartersville, Ga., Sept. 19, 1870.

The following Passenger and Freight Schedule will be run on the Road on and after this date between Cartersville and Silksboro, stopping at Fair Grounds, Rowland's and Shelman's;
No. 1—Passenger and Freight Train — Leave Stilesboro at 5:00 A. M., arrive in Cartersville at 8, and connect with Accommodation Train to Atlanta.
No. 2—Passenger and Freight—Leave Cartersville at 7, A. M., and arrive at Stilesboro at 7:00.
No. 3—Passenger and Freight—Leave Stilesboro at 11:30, arrive in Cartersville at 12 M., and connect with regular Passenger train to Atlanta.
No. 4—Leave Cartersville at 1, P. M., and arrive at Stilesboro at 1:30.
No. 5—Leave Stilesboro at 2, P. M., arrive at Cartersville 5:00, and connect with mail trains to and from Atlanta.
No. 6—Leave Cartersville at 6, P. M., arrive at Stilesboro 6:30.
ROBT. A. CRAWFORD, Sup't.
sept17-d1m

BACON HOUSE,

Lexington, Georgia,
JOHN W. BACON..... Proprietor.
A REGULAR TWO-HORSE HACK will attend every day, to convey passengers from the Railroad to and from Lexington, Georgia.
sep11-dtf

FRESH FISH, OYSTERS, CRABS, ETC.

I AM now prepared to furnish my former customers, throughout the state, with FRESH FISH, of all kinds, OYSTERS, CRABS, etc.
Orders by mail promptly attended to, and satisfaction guaranteed.
A. S. ALLEN,
sep11-d1m Savannah, Ga.

Troy Female Seminary.

THIS Institution offers the accumulated advantages of over fifty years of successful operation.
Every facility is provided for a thorough course of useful and ornamental education, under the direction of more than twenty professors and teachers.
For circulars apply to JOHN H. WILLARD,
aug23-d2m Troy, New York.

☞ $6,000 ☜
FOR ONE DOLLAR!
$30,000 WORTH OF
REAL ESTATE
—AND—
Personal Property to be
RAFFLED
For, at Calhoun, Georgia,
OCTOBER 24th, 1870.
EVERY TICKET GUARANTEED A PRIZE.
Raffle Conducted by Six Sworn Commissioners.
AGENTS WANTED—To whom a liberal commission will be given.
References—Colonel W. H. Dabney, Atlanta, Georgia, or County Officers.
Send for Circulars, Tickets, etc., to
E. K. HIGHT & CO.,
Managing Agents.
Position Oct 24, 1870—d3m

NATIONAL HOTEL,

CHATTANOOGA, TENN.,
Ten miles on right of Tennessee River.
A. L. HOLMES, Proprietor.
sept6-d2m

Family Ice Machines.

THESE are only practical Ice Machines for the use of Druggists, Confectioners and Families generally, producing transparent ice in 10 to 20 minutes, equal to and cheaper than natural—without steam power. Suitable for all climates and easy to operate. The refrigerant consists of harmless chemicals which is evaporated after every operation.
Address: G. B. NEWMAN,
apr14 33 Maiden Lane, New York.
dec 26-dly

THE CHARTER OAK STOVES.

For sale only by
LANGFORD & McCRATH,
[July25-dtf] 81 Whitehall street.

Fine Coffin Warerooms
On Broad Street, Atlanta, Ga.
CONSTANTLY on hand a large lot of Fine METALLIC CASES. Also a large number of Walnut and Poplar Coffins. In connection with the Warerooms, there is a fine HEARSE, also Carriage to attend Funerals.
☞ Prompt attendance guaranteed to all orders.
WM. WOOD,
jan6-dly Broad street, Atlanta, Ga.

THE AMERICAN NEEDLE COTTON GIN, WITH THE EAGLE COTTON PRESS

HAS NO EQUAL.

AS General Agent for the State of Georgia for the above, I beg to call the attention of farmers to them.

THE NEEDLE COTTON GIN

Was placed before the public last season as an original and entirely new machine. It had, as all new machines have, some defects, the chief one being in the needles lacking strength. This weakness is entirely removed, and I offer to the public for the present season, in the Needle Gin, one that combines with its superiority in all other regards, durability.
Gins sold last season will be supplied with entire outfit of the improved needles, free of cost.

THE EAGLE PRESS

Is a chain power press, more forcible than any power ever invented for packing cotton.
Call and examine or send for circulars to
SAMUEL A. ECHOLS,
Agricultural Warehouse and Seed Store,
Broad Street, (by the bridge) Atlanta, Georgia
aug31-dtf

WAGONS! WAGONS!

WE respectfully call the attention of the citizens of Georgia and adjoining States, to our
Wagon Manufactory,
LOCATED AT
Cumming, Forsyth County, Georgia.
Where we are prepared to put up all kinds of Wagons, in best styles, upon short notice and at
REASONABLE PRICES.
We warrant all work ordered of us. We use none, prepared in
Repair Wagons, Buggies, etc.
We will deliver Wagons at any of the Depots in Atlanta on shipping notice.
JAMES S. WATKINS,
Address Cumming, Ga.

NEW HARDWARE STO'
LYNCH CORNER,
Whitehall and Alabama Stre

We are receiving direct from the Manufacturers, a large and well assorted stock o
LOCKS, HINGES, SCREWS, BOL
CARPENTERS', BLACKSMITHS',
Shoemakers' and Tanners' Tools, Planters' Hardware, Sl
Spades, Forks,
IRON, STEEL AND NAI
A SPLENDID ASSORTMENT OF
GUNS AND PISTOL
Saddlery Hardware, Carriage Material, Springs, Boxes, Axles, Spokes, Rims and
POCKET AND TABLE CUTLERY, HOUSEFURNISHING G
In every variety, to which we call the ladies'special attention.
COOKING AND HEATING STOV
For both wood and coal; Grates and Mantels, at Wholesale and Retail. Every Stove war

We are Agents for RUBBER BELTING, which we will sell at manufacturer prices. We propose to SELL LOW FOR CASH, AT WHOLESALE AND RETAIL.
sep25-d3m W. L. WADSWORTH & Co

CLEGHORN, HERRING & CO.,
Cotton Factors and Commission Merchar
AUGUSTA, GEORGIA,
Charleston, South Carolina, and Philadelphia, Penn

SOLICIT CONSIGNMENTS OF COTTON from Planters and Merchants and propose to sell as may be sent to their
Augusta House at One Dollar per Bale Commissi

Are prepared to Forward and Make Advances on Consignments to their Charleston and Philadelphia Houses; also, to ROBERT LOCKHART & DEMPSTER, LIVERPOOL, ENGLAND.
General Agents for the sale of
Whann's Raw-Bone Super-Phosphate of

We offer this first-class Standard Fertilizer, delivered on the cars at Charleston, South at $60 per Ton, Cash, or $70 per Ton for approved ... acceptance, payable November 1st, 1...
We guarantee the quality of WHANN'S to ... qual to that sold by us and ... for ... two seasons. CLEGHORN, HERRING &
sep30-d

WHANN'S IS FOR SALE BY
W. L. High, Madison, Ga.; J. F. Shipp, Social Circle, Ga.; Rogers & Wood, Covington, Ga.; Russell, Athens, Ga.; M. E Pon'dexter, Rome, Ga.; G. W Camp, Carrollton, Ga.; Pace & Wil Rogansville, Ga.; Dr. J. W. Herring, Thomaston, Ga.; E. Winship, Macon, Ga.; D. ... Culverstone, Ga.; J. S. Bean, LaGrange, Ga.; A. Leydon, Atlanta, Ga., and Cleghorn, Herring Augusta, Georgia and Charleston, South Carolina.

ST. LOUIS LEAD AND OIL COMPAN
MANUFACTURERS OF
STRICTLY PURE WHITE LEA

The Strictly Pure WHITE LEAD Manufactured by this Company is not excelled in Whiteness or Fineness by any in the World.
Linseed, Castor and Cotton Seed Oils.
Wholesale and retail, by
sep13-d3m

CORRODERS AND GRIN
—OF—
Strictly Pu
White Le
DRY WHITE LI
—AND—
RED LE
And Litharge
W. H. PULSIFER, Pr
Office and Factory: C and Second Streets, st. L
REDWINE & FOX,
Druggists, Atlanta, Geo

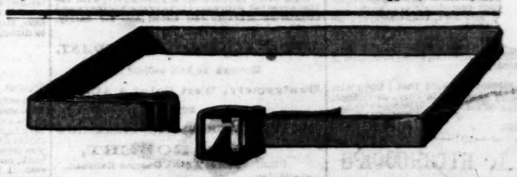

PLANTERS, examine the "PATENT GOOCH TIE" before you buy elsewhere. For durability, cheapness and simplicity it cannot be excelled
sep4-d3m P. E. McDANIEL & CO., Sole Agents.

HENRY SELTZER,
ON BROAD,
Between Marietta and Walton Streets,
IMPORTER AND DEALER IN
China, Queens, Glass and Plated-ware,
CUTLERY,
Lamps and House Furnishing Goods,
KEROSENE OIL, WILLOW-WARE,
The Mason's Fruit Jar, (best Preserver) on hand by the Gross and at Retail.
☞ ORDERS SENT BY MAIL FAITHFULLY EXECUTED.
aug13-d6m

STEPHENS, FLYNN & CO.,
General Commission Merchants,
IN GRAIN, PROVISIONS, PRODUCE, LIQUORS, ETC.
Agents for the Sale of
LIME, GUANO, VIRGINIA LAND PLASTER & SALT,
Forsyth Street, near the Capitol,
ATLANTA, - - - GEORGIA.

HAVING REMOVED ACROSS THE STREET TO OUR LARGE AND COMMODIOUS STORE, NEXT DOOR TO GLENN & WRIGHT'S, WE ARE NOW PREPARED to receive, store and sell any consignments sent us, and make
Liberal Cash Advances
on the same. With improved facilities and increased trade, can promise quick sales and PROMPT CASH RETURNS. Being sole Agents for the sale of Flour manufactured by the
CELEBRATED "CHAMPION MILLS,"
of Rome, Ga., and receiving large quantities daily, we are prepared to fill all orders sent us promptly, and give our personal attention to the quality of Meals, Flours, and will continue fully equal, if not superior to any in our market. Have now in store and are receiving daily, large lots of Corn, Hay, Oats, Wheat, Rye, Bacon, Lard, Rice and Corn Whisky, Virginia Apple Brandy, Pure Holland Gin, Tobacco, Candles, &c., &c.
Cotton Yarns, Domestics, Grain Sacks, &c.
Our instructions are to exchange these articles for Cash; consequently we invite the attention of purchasers paying cash, to whom we will guarantee LOW PRICES.
We take orders for 10,000 bushels of Wheat, and invite consignments with which to fill the same. Oats, Rye and Barley also wanted.
July1-d3m STEPHENS, FLYNN & CO.

DR. LIPPMAN'S
GREAT
GERMAN BITTERS.

THE
Purest Medicated Cordial
OF
THE AGE.

☞ Lippman's Great German Bitters strengthens the debilitated.
☞ Lippman's Great German Bitters strengthens the consumptive.
☞ Lippman's Great German Bitters cures Kidney Complaints.
☞ Lippman's Great German Bitters cures Female Complaints.
☞ Lippman's Great German Bitters, an German Tonic.
☞ Lippman's Great German Bitters, the most delightful and effective in the world.
☞ Lippman's Great German Bitters cures "never well" people.
☞ Lippman's Great German Bitters gives an appetite.
☞ Lippman's Great German Bitters cures Liver Complaint.
☞ Lippman's Great German Bitters gives tone to digestive organs.
☞ Lippman's Great German Bitters strikes at the root of disease.
☞ Lippman's Great German Bitters gives energy.
☞ Lippman's Great German Bitters cures Nervousness.
☞ Lippman's Great German Bitters purifies the blood.
☞ Lippman's Great German Bitters, the best Spring Medicine.
☞ Lippman's Great German Bitters regulates the bowels.
☞ Lippman's Great German Bitters excites the torpid Liver.
☞ Lippman's Great German Bitters, best Physicians recommend.
☞ Lippman's Great German Bitters will give Youthful Vigor.
☞ Lippman's Great German Bitters cures Debility.
☞ Lippman's Great German Bitters, $1,000 for a better remedy.
☞ Lippman's Great German Bitters, the favorite of Germany.
☞ Lippman's Great German Bitters prevents Chills and Fever.
☞ Lippman's Great German Bitters has met with success everywhere.

CHARLOTTESVILLE, VA., May 1870.
MESSRS. JACOB LIPPMAN & BRO.—Gentlemen: I certify that I have examined and used in my practice "Lippman's Great German Bitters." I regard them as an admirable tonic and aperitzer.
J. W. FONNEGSTER, M. D.

B. F. Wyly, Pemberton, Taylor & Co. and A. J. West & Co.
ATLANTA, GA.,
Wholesale Agents for Lippmann's Great German Bitters.

Lippman's Pyrafuge,
The Great Chill and Fever Expeller.
ONE DOSE STOPS THE CHILLS.

NEAR GRAHAMVILLE, S. C., Nov. 15, 1869.
MR. LIPPMAN—Dear Sir: Please send me half dozen bottles of your invaluable and infallible *Pyrafuge.* The bearer himself was cured of a two years old chill and fever, and his whole family. It has never failed in a single case. Yours respectfully,
WM. F. ROBERT.

Read the Following!
MAYOR'S OFFICE,
GRANVILLE, GA., February 9, 1869.
This is to certify that I have used Prof. H. H Kayton's "Oil of Life" in my family, in a case of aggravated Neuralgia in the Face, and after three applications it gave permanent relief.
WM. M. CLINE, Mayor.
may13-d3wly

THE BROWN —AND— GULLETT COTTON GINS.

I HAVE the agency for the above Gins, and will be glad to have parties wishing to purchase call and examine or correspond with me.
WILLIS R. BIGGERS,
At Stewart A. Echols' Agricultural Warehouse,
sept1-dtf

CANCER!

...ITCHCOCK,

...Georgia,

...ting all persons af-...th

...CROFULA,

...s, etc., etc.

...ed CANCERS for the ...thout the use of the ...t. He begs to refer ...g certificates of per-... by his treatment. The question will be ...? To all such I will ...raised in Georgia. ...I am permanently ...

...gives me pleasure to ...to the wonderful ef-...table Cancer Plaster. ...afflicted with Can-...st. From that time ...any as ten or twelve ...rescribe for it, but all ... on you about the ...t myself under your ...y that your Plast.r ...m now entirely well. ...te, not for the pur-...gh I feel under last-...cure, I do it for the ...afflicted with this ...

...A. CALLOWAY.

...ON,
...OMERY.

...hereby certify that ...angle of my jaw for ...ied to a number of ...without success. The ...l Plaster removed ...the time of appli-...ly two years since I ...this for the benefit ...

T. P. PEACOCK.

...troubled with a ...y under eye-lid for ...Dr. W. L. HITCH-...ated Cancer Plas-...ed to see the Can-...day from applica-...ce entirely healed ...ed with Cancer to ...ERT SHIELDS.

...Cancer of the large ...called rose cancer, ...pplied to Dr. W. L. ...put a plaster on ...s, it come out en-...ave been since the ...st fall.

M. W. COFER.

...Sir: I am pleased ...entirely cured the ...s give me so much ...eful to you for the ...

...IA STRATTON.

...pleased to certify ...on my right arm ...and advised with ...dvised me to let it ...Cancer too far ad-...edies. I heard of ...reatment, as a last ...tion your Plaster ...ght days, by the ...ly healing, and I ...edy recovery.

J. F. BURNS.

...Sir: I do hereby ...cted sorely with ...have tried many ...eal of money—all ...you, in Madison, ...your Plaster has ...Cancer now in my ...ll healed up, ex-...nearly healed. I ...ed to call on Dr. ...

T. B. REESE.
...burg, South Caro-...

...Sir—I am happy ...have cured the ...at had given me ...s. It appears as ...

B. STANTON.
...1870—Postoffice at ...

...that I have wit-...cures of Cancer, ...Hitchcock's Can-...

...ATTERSON,
...Madison, Ga.

...HCOCK'S

GROCERIES.—Corn meal 1 15. Rice, 10½ all½c, tierces. Soap, 7a9c. Candles, adamantine, 15c. Tallow 12a15c. Sugars, A, 15½c; Extra C, 15; Yellow, C, 14½; Brown, 12½a14. Rio Coffee 20a24; Java 35a38. Beeswax, 30. Virginia salt, 2 25. Liverpool, 2 50. N. O. Syrup, 75a1 00. Molasses, barrels, 38c. Pepper, 37½. Race Ginger, 25c. Starch 9c. Extra State cheese, 15c; Factory, 18c; English dairy, 23c. Goshen butter 40a50c; Tennessee, 35a40.

PROVISIONS—Bacon—Clear sides 19½@20; clear rib sides 19; shoulders 16½; plain hams 22a25; canvassed sugar cured, 26a28.

COUNTRY PRODUCE.—Eggs 30c; chickens 3?a?5c; sweet potatoes 75a1 00 per bushel; Irish potatoes 3 50a4 00 per ½.

LARD—Choice in barrels ½; kegs and cans 19½a20; inferior 18.

FLOUR—Stocks full. Superfine per bbl. 6 00a6 50; extra 6 50a?; family 7 00a7 50; fancy 8 00.

FACTORY GOODS.—Brown Shirtings, ¾ 10½; B.Shirting, 8¼ 4-4 12a13; Bleached ... ½; Bleached shirting, ⅞, shirting, ½; brown drills, 14½; Bleached 11½a14½; Stripes, 14½a17½; Checks, Drills, ...; Montour Osnaburgs, 16; Troup, 18½a?; ...yarns, 1 50.

BULK MEATS—Clear sides 18¾; clear rib sides 18; shoulders 14½a15.

GRAIN—Corn, full stock; White in fair demand, at 1 00a1 10. Wheat—red 1 00a1 10; prime white 1 30. Oats, 50a55. Rye 1 25, in little demand. Barley—fall, 1 25.

DRY GOODS—Allens 12; Sprague, 12; Pacific 12; Lancaster 11; Wamsutta 8; Amoskeag 10; Ticking, Pittsfield, 10; Croton, 12; Albany, 12; Easton B, 16; Amoskeag D, 22; Hamilton, 28; Conestoga 4-4, 30; Amoskeag A C A 35. Low grades of prints can be had at from 6 to 6½.

TOBACCO MARKET.—Common sound 57½ a60; medium sound 65a75; fine sound 80a 90; extra fine 1 00a1 35.

LIQUOR MARKET—Whisky, rectified, 1 00 a1 25 as to proof; Bourbon 1 25a6 00; Robinson County, 2 00a3 00; Cognac Brandy, 1 50a3 00; St. Croix Rum, 4 00a6 00; Jamaica Rum, 4 00a6 00; Holland Gin, 1 5 0a6 00; Scotch, 3 50a4 00; Domestic Porter, 3 00; French Brandy, 4 50a12 00.

HARDWARE—Swedes iron, 8a9; horseshoe, 7a8; round and square, 5a10; City Mills bar, 5a6; Pittsburgh bar, 5a6; nail rod, 10a 12; band, 7a8; Nails, 4s to 60s, 5 50; 3s, common, 6 50; 3s, fine, 8 50. Plow steel, 11c; cast, 26a28c; German, 18a20.

DRUGS AND DYES—Bicarb soda 7a7½ per lb. Blue stone 18a20. Copperas 4a4½. Epsom salts 6½a8. Madder 22a25. Opium 16 00a18 per pound. Alum, 8a10. Borax, 45. Brimstone, 8a10. Camphor, 1 20a1 40. Indigo, 1 20a1 60. Quinine, 2 75 per oz. Saltpetre, 12a20c per pound. Castor oil, quarts, 5 00a6 50; pints, 3 00a3 50; per gal., 3 75a 4 00. Sweet oil, per dozen, 1 50a6 00; per gal., 1 45a3 60.

BAGGING AND TIES.—Bagging, 2¼ lb. 35 a36c; light 32a35; green leaf rope 10; flax rope 8½. Iron ties 6½a7½.

POWDER AND SHOT—Rifle powder, per keg, 25 pounds, 7 25; ½ kegs $4 00; ¼ kegs $2 25; blasting, 5 25. Patent shot, per bag, 2 75; buck, 3 00.

HOGS AND LIVE CATTLE.—Live shotes, 6½a7½, owing to size. Live cattle on foot, choice 3a3½.

OILS AND PAINTS.—Linseed oil, raw, per gal., 1 30a1 35; do, boiled, 1 35a 1 40; Sperm, 2 50a3 00; Whale, 1 50a 2 00; Lard, 1 40a2 00; Pure Winter, 1 75a2 00; Tanners, 1 00a1 25; Kerosene 40a45c; Petro, 35; Copal Varnish, 2 75a4 00; Japan, 2 00a2 25; Coach, 4 50a5 00. White lead, per lb., 9a14; do., pure, 16.

LEATHER AND HIDES—White oak sole, 40a50; Hemlock, good, 31a33; damaged, 25a30; French calf skins, 30 00a60 00 per doz; American calf skins, 25 00a45 00; Harness leather, 45a50c; upper leather, 60a80c; liningskins, (sheep), 4 50a9 00 per doz. Green hides 6c; dry salted, 15a16c; dry flint, 16a18c.

Telegraph Markets.

NEW YORK, September 28.—Cotton unsettled; uplands 17@17¼; Orleans 17½@ 17¾; sales 700 bales. Flour quiet and unchanged. Wheat dull and unchanged. Corn dull and 1c lower. Pork 24 00@24 12½. Lard quiet. Turpentine dull at 39½@40. Rosin 1 90@5 60. Freights dull.

Stocks very dull. Gold 13½. Money 4@5. Sterling, long 9@9⅜; short 10½. Sixty-twos 12¾. The China takes out one hundred thousand dollars in specie.

LONDON, September 28.—Consols 92⅛. Bonds 90½.

LIVERPOOL, September 28.—Cotton flat; uplands 8⅝; Orleans 9⅛; sales 7,000 bales.

LATER—Breadstuffs easier. Flour 23s. Pork 110s. Lard 72s. 6d; Cumberland cut 56s. Cotton tending down; uplands 8¼@ 8⅞; orleans 9@9⅛; sales 10,000 bales.

LIVER MEDICINE.

I would also state that, in addition to my curing Cancer, I am in regular practice of medicine, and make a specialty of treating chronic diseases, especially those peculiar to females, to which, from a long experience and extensive practice, I guarantee perfect satisfaction. I also keep a full assortment of my Family Medicines, and of my own manufacturing, but I call on your special attention to my celebrated COMPOUND FLUID EXTRACT OF STILLINGIA AND INDIAN HEMP, OR ALTERATIVE AND LIVER TONIC. It invariably relieves the following disorders: Chronic Torpidity of the Liver, Spleen, and Kidneys, Bladder. It cures Dyspepsia and Scrofula, Eruptions and Blotches of the Skin. It cures mercurial and old venereal diseases. Some will ask, how can this one medicine cure all of these diseases. The answer is this, it is so compounded to answer all of the requirements of those symptoms, being compounded of the best and purest and most reliable Liver medicine, tonic, alteratives, diuretic and disinfectants that belongs to the vegetable kingdom. This medicine is the result of twenty years experience. I used it in my private practice for the last 20 years, and within the last months I have sold over $1,000 worth of it, and I have to hear of the first complaint. I claim and assert it without the fear of contradiction from any that have tried it, to be superior to any of the preparations of the day for the diseases that I recommend it for.

I have never advertised this medicine before. I have always been opposed to advertising nostrums and quack medicines, but having been persuaded, for years, by my friends, I have concluded to do so, for the good of all that may avail themselves of the benefit of it. I could give thousands of testimonials to the happy effects of this medicine, but being satisfied that it will recommend and sustain itself, and all I ask is to give it a fair and impartial trial. Take it by the direction on the bottle, and if you do not find it all, or more than I claim for it, then I will agree to stop the sale.

I put up my medicine in ONE and TWO DOLLAR bottles, to suit persons and patients.

One word more to those that are suffering with Cancers. Don't let the Doctor dishearten you. For the most of them will, because they can't cure you themselves, will tell you that you can't be cured.

I have been curing Cancers for twenty years, and have never failed but in one case, and that case was beyond medical aid. If you have a CANCER call and see me, and I will tell you in a half hour if I can cure you; will charge nothing for examination, and if I cure you, will be reasonable in my charges.

CERTIFICATES.

DR. W. L. HITCHCOCK—Dear Sir:—This is to certify that my wife and daughter, Mrs. W. H. Jones, of Union Point, Ga., and our cook woman, have used your Alterative Liver Medicine, and do all cheerfully say it has had a fine effect; has entirely relieved them of their liver affection. Dr. Cheny, of Newborn, said my little grandchild, was laboring under an affection of the liver, and also was badly affected with Asthma. I learn he has been entirely relieved. Our cook woman is about the turn of life, and has been suffering with diseased liver, and general debility of the whole system, together with inflammatory rheumatism. She says she is entirely cured by the use of your Medicine. I cheerfully recommend it to the public, believing it to be a good medicine.

Yours truly,
REV. W. A. FLORENCE,
Pastor of the M. E. Church, South, Madison, Ga.

DR. W. L. HITCHCOCK—Dear Sir:—I have used your Alterative and Liver Medicine, and have derived great benefit from it. Other members of my family have used it with like benefit, and I can confidently recommend it as a good remedy for the diseases you propose to relieve.

Yours, C. M. IRWIN,
Pastor Baptist Church.
Madison, Ga., September 6, 1870.

DR. W. L. HITCHCOCK—Dear Sir:—I have had the misfortune to be afflicted with a liver and dyspeptic affection for the last twenty years. I have scarcely been able to eat or digest my food without pain, and have often tried various remedies, but found no relief until I took a course of your Alterative Medicine. I am now well and hearty. I cheerfully recommend all persons who may be afflicted with indigestion, to give these Medicines a trial, and I am sure they will be relieved.

PHILIP SHOUSE.
Madison Ga., December, 1860.

DR. W. L. HITCHCOCK—Dear Sir:—I have been laboring under a dyspeptic and liver affection for a number of years past, so much so that I had reduced in flesh to a mere skeleton, and became cancerous, having a large one on my jaw, which had resisted treatment, or rather cure, for twelve years. I commenced taking your Alterative and Liver Medicine, which has affected a permanent cure. Your Cancer Plaster took out the cancer, and I am now well and hearty, and have been for two years. I recommend all persons, afflicted with the above diseases, to try your remedies.

T. P. PEACOCK.
Madison, Ga.

DR. W. L. HITCHCOCK—Dear Sir:—This is to certify that I have, for the last eight years, been afflicted with a canturious affection of the skin, which is greatly relieved by your Stillingia and Indian Hemp. I cheerfully recommend its use to all persons who may be thus afflicted. I find it to be all you represent it to be.

W. L. HUDSON,
Conyers, Ga.
September 2, 1870.

DR. W. L. HITCHCOCK—Sir:—This is to certify that I have used your Cathartic Liver Medicine in my family for the last two years with the most happy results. I do not hesitate to recommend it to all those who may be afflicted with torpid condition of the liver, skin diseases, scrofulous affection, etc. I find it to be all you represent it to be.

SAMUEL PENNINGTON.
Madison, Ga., September 1, 1870.

☞ As I have no agent, the Medicine will have to be procured at my office in Madison, Ga. I send by mail or express to all parts of the United States.

sep13-dtitdec25

Railroads.

THE

GREAT SOUTHERN

PASSENGER AND MAIL

ROUTE!

VIA

ATLANTA AND AUGUSTA!

TO Charleston, Columbia, Charlotte, Raleigh, Wilmington, Weldon, Richmond, Washington, Baltimore, Philadelphia and New York.

CONNECTIONS by THIS LINE are made certain and sure at all seasons.

THE EATING HOUSES

On this Line have been thoroughly overhauled and refitted. Ample time is given for Meals, and at regular hours.

CONDUCTORS on this Line are affable and courteous to passengers.

NO CHANGE OF CARS

BETWEEN

West Point, Ga., & Wilmington, N.C.

Quick Time and Sure Connection

VIA GEORGIA RAILROAD.

Passengers can purchase Through Tickets and have their Baggage Checked through from

New Orleans, Mobile, Montgomery, Columbus, and Atlanta,

TO

Richmond, Baltimore, Washington, Philadelphia, and New York

BY

Four Different Routes, via Augusta, Kingsville, and Wilmington; via Columbia, Charlotte and Raleigh; via Columbia, Danville and Richmond; via Atlanta, Augusta, Wilmington and Bay Line.

FARE AS LOW BY AUGUSTA AS ANY OTHER ROUTE.

Pullman's Palace Sleeping Cars

ON

All Night Trains Leaving Atlanta

BY THIS ROUTE.

Passengers wishing to go North by Sea will find a

Splendid Line of Steamships

From Charleston, S. C., to Baltimore, Philadelphia Boston and New York.

THE CHARLESTON STEAMSHIPS

Offer every inducement to Passengers, with Tables supplied with every luxury the Northern and Charleston Markets can afford, and for Safety, Speed and Comfort are

UNRIVALLED ON THE COAST.

Through Tickets on Sale at

Montgomery, West Point & Atlanta

TO

NEW YORK VIA CHARLESTON STEAMSHIPS

J. A. ROBERT,

General Ticket Agent, Georgia Railroad.

april1-dtf

1870!

—:o:—

PASSENGERS DESIRING TO VISIT

ANY OF THE

Northern, Southern, Eastern,

—OR—

WESTERN CITIES

Should study well the attractions offered by the

WESTERN & ATLANTIC RAILROAD,

The celebrated Passenger Route of the South.

—:o:—

The Only Route from Atlanta

RUNNING A DOUBLE

DAILY THROUGH PASSENGER TRAIN,

Preventing the Possibility of a Delay of Twenty-Four (24) hours, incident to lines running but one Daily Train.

—:o:—

The Passenger Equipment of this Road is Superior to that of any Road in the South.

—:o:—

In addition to the

LUXURIOUS COACHES

Of the Road, there are attached to all night trains the FAR FAMED

Pullman Sleepers,

Which furnish accommodations equal to a first-class Hotel.

—:o:—

There are on sale at reduced rates, for the summer season, TICKETS to

Greenbrier White Sulphur Springs,
Montgomery White Sulphur Springs,
Allegheny Springs,
Coyner's Springs,
Black Springs,
Warm Springs,
Little Sweet Springs,
Bedford Alum Springs,
Montvale Springs,
Benbella Springs,
Natural Bridge, of Virginia,
Lookout Mountain,
Mammoth Cave,
Niagara Falls,
Hot Springs, of Arkansas.
And all other resorts

IN THE UNITED STATES.

—:o:—

This is the only Road in the South offering for sale Through Tickets to

Yokohama, Japan,
Hioga, Japan,
Hong Kong, China,
Shanghai, China,
Nagasaki, China.

—:o:—

Steamers Leave San Francisco

—FOR—

CHINA AND JAPAN,

On the first day of each month.

Tickets can be purchased in all the principal cities. Baggage checked to destination and handled free. Ask for Tickets via

Western and Atlantic Railroad.

E. W. WEEMS,
General Passenger and Ticket Agent.
A. L. HARRIS,
Master Transportation and Supervisor.
FOSTER BLODGETT,
Superintendent.
L. M. HARRIS,
Southern Passenger Agent.

June26-dtf

READ

IT is well known to Doctors and to Ladies, that that Women are subject to numerous diseases peculiar to their sex—such as Suppression of the Menses, Whites, Painful Monthly 'Periods,' Rheumatism of the Back and Womb, Irregular Menstruation, Hemorrhage or Excessive 'Flows,' and Prolapsus Uteri or Falling of the Womb.

These diseases have always been treated unsuccessfully. The profession has sought diligently for some remedy that would enable them to treat these diseases with success.

At last that remedy has been discovered by one of the most skillful physicians in the State of Georgia. That remedy is

BRADFIELD'S FEMALE REGULATOR.

It is purely vegetable, and is put up in Atlanta, Ga., by Bradfield & Co.

It will purify the blood and strengthen the system, relieve irritation of the kidneys, and is a perfect specific for all the above diseases, as certain a cure as quinine is in Chills and Fevers.

For a history of diseases, and certificates of its wonderful cures, the reader is referred to the wrapper around the bottle.

Every bottle warranted to give satisfaction or money refunded.

LAGRANGE, GA., March 23, 1870.

BRADFIELD & Co., Atlanta, Georgia:

DEAR SIRS: I take pleasure in stating that I have used, for the last twenty years, the medicine you are putting up, known as DR. J. BRADFIELD'S FEMALE REGULATOR, and consider it the best combination ever gotten together for the diseases for which it is recommended. I have been familiar with the prescription, both as a practitioner of medicine and in domestic practice, and can honestly say that I consider it a boon to suffering females, and can but hope that every lady in our whole land, who may be suffering in any way peculiar to their sex, may be able to procure a bottle, that their sufferings may not only be relieved, but that they may be restored to health and strength.

With my kindest regards, I am, respectfully,
W. B. FERRELL, M. D.

We, the undersigned Druggists, take pleasure in commending to the trade DR. J. BRADFIELD'S FEMALE REGULATOR—believing it to be a good and reliable remedy for the diseases for which he recommends it.

W. A. LANSDELL, Atlanta, Georgia.
PEMBERTON, WILLSON, TAYLOR & CO., Atlanta, Georgia.
REDWINE & FOX, Atlanta, Georgia,
W. C. LAWSHE, Atlanta, Georgia.
W. ROOT & SON, Marietta, Georgia.

DR. PROPHITT'S

Celebrated Liver Medicine.

It is purely vegetable, and will act upon the Liver and Kidneys as promptly as Calomel and Buchu, without any danger of salivation or destruction of the bones.

Parties taking this medicine need not fear getting wet, or any other reasonable exposure.

Symptoms of Liver Disease:

Headache, Dull Feeling or the Blues, Sour Stomach, Sick or Nervous Headache, Heartburn, Indigestion or Dyspepsia, Bad or Bitter Taste in the Mouth, the skin has a thick, rough feeling, and is darker than usual, Costiveness, Melancholy Feelings, Cramps, Cold Feet, Colic, Dysentery, or Diarrhœa, Chills and Fever, and Piles. In fact, where the Liver is out of order, you are liable to every disease that is not contagious.

Prophitt's Liver Medicine, if taken properly, will prevent and cure any disease resulting from a deranged Liver.

It will regulate its functions and thus cure all diseases caused by the failure of its healthy action.

It has been used for a great number of years, and has given universal satisfaction.

There is no brother or son claiming to have the original receipt. It is put up in both Powder and Fluid form.

FAIRBURN, GA., September 4, 1868.

DR. O. S. PROPHITT:

SIR: My wife has been an invalid for fifteen years. Doctors all agreed she had "Liver Disease." In connection with their practice she used various noted remedies, none of which seemed to do any good. Sometime ago I procured a bottle of your "Liver Medicine," of your agent here, C. A. Harvey, which being given according to directions, has effected a complete cure.

Respectfully, etc.,
GEO. L. THOMPSON.

ATLANTA, GEORGIA, July 18, 1870.

MESSRS. BRADFIELD & CO.:

GENTLEMEN—Last year, during my travels in Alabama and Southwest Georgia, I contracted chills and fever, and my general health became very bad. I tried various remedies, and among others Shallenberger's Pills—all to no purpose. I was troubled with intense pain in the small of my back, and for months I did not have a moment's rest. I had well nigh despaired of recovering, when a friend recommended me to take Dr. Prophitt's Liver Medicine. I did so, and one bottle has cured me; and to-day I feel like another man. I consider it one of the best medicines for general use now put up, and, without any reservation, recommend it to the afflicted. I am, gentlemen, very respectfully yours, etc.,

O. M. HARRALSON.

DR. PROPHITT'S DYSENTERY CORDIAL

Is one of the most valuable compounds now put up for Diarrhœa, Dysentery, Cholera Infantum, or Cholera Morbus.

This medicine has been in use for years, and gives universal satisfaction.

The most delicate child may take it with impunity.

COVINGTON, GA., November 9, 1867.

DR. PROPHITT:

Having a severe attack of Dysentery during the past summer, I was induced to use your Dysentery Cordial, and derived therefrom immediate and permanent relief. It gives me pleasure to recommend this remedy to all who may be so attacked, believing that, should the directions be followed, relief would surely be obtained.

Truly, etc., O. S. PORTER.

CUSSETA, TEXAS, 1869.

DR. PROPHITT:

DEAR SIR: Your Liver Medicine and Pain Kill It is a complete success. J. L. WHITTLE.

PROPHITT'S

PAIN KILL IT.

This is the celebrated medicine that run Perry Davis' Pain Killer out of the market, wherever it was sold. Davis made Prophitt change the name from Pain Killer to PAIN KILL IT.

For Rheumatism, Neuralgia, or pain of any kind, it has no equal.

For Cuts, Bruises, Burns, or old Sores, it is the best thing you can use as a dressing.

For SNAKE BITES or STINGS of POISONOUS INSECTS, it is a perfect ANTIDOTE.

It is good for Colic, Colds, Coughs, or Bowel Complaint. Its name indicates its nature fully. It is truly DEATH to pain.

Manufactured and sold by BRADFIELD & CO. Atlanta, Georgia, and for sale by all Druggists.

NEWTON FACTORY, GA., November, 1867.

DR. PROPHITT:

Last summer my horse sprained his knee severely, causing the whole leg to swell to about twice its natural size, and rendering him almost helpless; two applications of your Anodyne Pain Kill It thoroughly cured it.

JOHN B. DAVIS.

DR. PROPHITT'S

Fever and Ague Pills.

THE best Antidote for Chills and Fever known. Cures warranted in every case or money refunded. Purely vegetable.

DR. PROPHITT'S

ANTI-BILIOUS PILLS

WILL relieve Headache, Nervousness, Jaundice, and all other derangements of the Liver. Purely vegetable.

Manufactured and for sale by BRADFIELD & CO., Broad Street, Atlanta, Georgia, and for sale by all Druggists of Atlanta, Georgia, at manufacturers prices.

CERTIFICATES.

We, the undersigned, have used Dr. Prophitt's Preparations and take pleasure in recommending them to the public, as being all he claims for them:

Colonel R J Henderson, Covington, Ga.; O T Rogers, Covington, Ga.; O S Porter, Covington, Ga.; Prof. J. J. Jones, Covington, Ga.; M W Arnold, Georgia Conference; Rev W W Oslin, Georgia Conference; F W Swanson, Monticello, Ga.; Robert Barnes, Jasper county, Ga.; A M Robison, Monticello, Ga.; James Wright, Putnam county, Ga.; A Westbrook, Putnam county, Ga.; Judge J J Floyd, Covington, Ga.; W L Bebee, Covington Enterprise; A H Zachry, Conyers, Ga.; George Wallace, Atlanta, Ga.; Dick Lock, Davis county, Texas; W Hawk Whatley, Cusseta, Texas; W C Roberts, Linden county, Texas; Tommey & Stewart, Atlanta, Ga.; W A Lansdell, Druggists, Atlanta, Ga.; R F Maddox, of R F Maddox & Co., Atlanta, Ga.; Uriah Stevens, Cartersville, Ga.; A N Donis, Lowndes county, Ga.; Joseph Land, Lowndes county, Ga.; Jas Jeff, Cartersville, Ga.; W L Mills, Dooly county, Ga.; W A Forehand, Dooly county, Ga.; John B Davis, Newton Factory; B F Bass, Lowndes county.

STATE OF GEORGIA, FULTON COUNTY. } Know all men by these presents, That I have this day, for value received, sold and transferred to BRADFIELD & CO., the sole right to manufacture and sell my Family Medicines, and have furnished them with the full recipes, and have authorized the said BRADFIELD & CO., to print, or have printed, anything they may see proper concerning any and all of above named Medicines. This 13th day of June, 1870.

[Signed] O. S. PROPHITT.

In presence of Thomas F. Jones, and Robert Crawford, Notary Public. [L. S.]

And for sale by all Druggists.

july13-deodawly

HARDWARE

AT

Wholesale and Retail

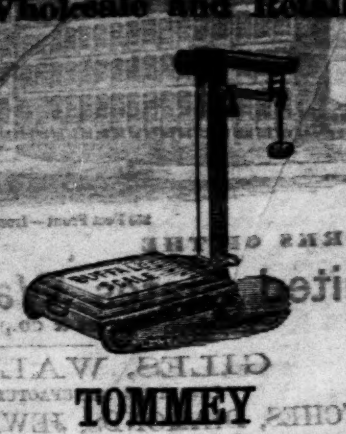

TOMMEY

SUPERIOR INDUCEMENTS OFFERED

&

OUR STOCK IS LARGE

STEWART.

and varied. It consists of everything usually kept in a First Class Hardware Store.

TOMMEY & STEWART,
feb8-d1y Whitehall Street, Atlanta, Ga.

TO SOUTHERN MERCHANTS

AND

MILLINERS.

HILL & KETCHAM,

257 *Canal Street, New York.*

INVITE the attention of the Southern trade to their complete assortment of

STRAWGOODS,

and all articles in the Millinery line, consisting of Straw, Silk and Velvet Hats, Sundowns, Straw Cords and Tassels, Flowers and Feathers, Trimmings of all kinds, Bonnet and Hat Frames, etc.

Special attention is given to a line of Trimmed Goods, for country trade. Orders filled with great care. A trial of styles and prices is solicited.

HILL & KETCHAM,
257 Canal Street,
Between Broadway and Earles' Hotel
nov23-d1y

For Pure Water, use this celebrated Pump, entirely tasteless, durable and reliable; equal to the good old-fashioned wooden Pump, and costing less than half the money. Easily arranged so as to be non-freezing, and in construction so simple that any one can put it up and keep it in repair.

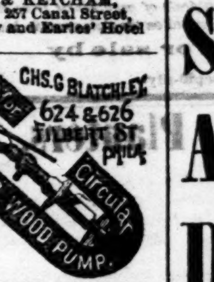

THE BEST AND CHEAPEST PUMP NOW MADE.

THE VOCAL TRIAD,

EMBRACING THREE SYSTEMS OF

MUSICAL NOTATION,

Containing over

Fifty Lessons in the Theory of Music,

IN progressive and catechetical order—divided into three departments: Primary, Intermediate and Advanced Courses, interspersed with

NEW MUSIC BY EMINENT COMPOSERS,

Embracing many pieces never before published, for the use of Choirs, Societies, Schools, Churches and Conventions,

BY E. T. POUND,

Barnesville, Georgia,

Price—Single copy, $1 50; per dozen, $16 50; per hundred, $125 00. aug23 d1m

BRICKS FOR SALE.

I HAVE Two hundred thousand good average Bricks, at my yard in West End, which I will sell reasonably, for cash, if called for soon.

aug30-dtf JULIUS GLATZ.

NOTICE.

TOLLED before me as an estray, by G. W. Gresham, of the 544th District, G. M., of Gwinnett county, Georgia, on the 15th day of September, 1870, one large yellow speckled COW, unmarked, with crumply horns, the end of her tail cut off, about 12 years old and appraised by T. D. Mathews and S. C. Martin to be worth Twenty Dollars, and that it is worth Five Dollars to take care of and feed her.

The owner is hereby notified to appear before me, prove property, pay cost and expenses and take her away, else she will be sold in terms of the law. September 19, 1870.

JAMES T. LAMKIN, Ordinary.
sep21-w60t Printer's fee $9

Chattahoochee House,

WEST POINT, GA.

THIS well known Railroad Dinner House has recently undergone thorough repairs, and the Proprietor is now better prepared to accommodate his guests than formerly.

☞ The Bar is supplied with the choicest Wines, Liquors and Cigars.

may22-dtf W. L. WILLIAMS.

A NEW DISCOVERY!!

PHALON'S

"VITALIA;"

OR,

Salvation for the Hair.

CLEAR AS WATER!
WITHOUT SEDIMENT!!
OPEN TO THE LIGHT!!!

For Restoring to Gray Hair its Original Color.

PHALON'S "VITALIA" differs utterly from all the hair coloring preparations heretofore used. It is limpid, sweet smelling, precipitates no muddy or slimy matter, requires no shaking, imparts no stain to the skin. Hold it to the light and it is clear and cloudless. It leaves no mark on the scalp; yet it reproduces in gray hair the natural color that time or sickness may have bleached out of it.

☞ Phalon's Vitalia ☜

is for one sole purpose, that of reproducing with absolute certainty, the natural color of the hair. It is not intended as a daily dressing, nor for removing scurf or dandruff; nor for curing baldness; nor for stimulating the growth of the hair.—These objects may be accomplished after the color has been fixed with the Vitalia, by Phalon's Chemical Hair Invigorator.

THE VITALIA is a harmless and unequaled preparation for the reproduction of the original hue of gray hair, and nothing else. This is accomplished in from two to ten applications, according to the depth of shade required. Sold by all druggists.

Baltimore Notices.

GEORGE PAGE & CO.

MANUFACTURERS OF

PATENT PORTABLE CIRCULAR

SAW MILLS,

Also Stationary and Portable

Steam Engines, &c.

No. 5 Schroeder Street,

BALTIMORE, MD.

☞ Send for Catalogues and Price Lists.

july17-d1y

J. Woodson Burton, | Jas. W. Stockton,
Late of Perryville.

UNITED STATES HOTEL,

LOUISVILLE, KY.,

HAS JUST BEEN REFITTED.

Centrally located.

feb19—dtf

Valuable Real Estate,

AT GAINESVILLE, GA., FOR SALE.

THE HOUSE built and occupied by Haise Bowdry, deceased, a summer residence.

Any amount of Wood Land can be purchased, convenient.

Apply to E. A. GOWER,
At Cartersville,
Or, B. Y. COBB,
Gainesville, Ga.

N. B.—Some Valuable Mill Property for sale in the immediate vicinity of Gainesville. apr10—dtf

BRICK FOR SALE.

THE undersigned have at their kiln near Conyers, 125,000 first-class Brick now ready for delivery, which they will sell at a fair price, with a sufficient force of hands in the Yard to keep a constant supply. The Yard is conveniently located on the Georgia Railroad. Any order sent us for Brick will be promptly filled. A sample of our Brick can be seen at the store of Tommey & Stewart, Atlanta, Georgia; also, at J. J. Spencer's office, Railroad Agent, Covington, Georgia, in a few days.

WM. GALLAWAY,
July17-dtf D. T. WHITE.

ROSADALIS!

ROSADALIS

THE Great American Health Restorer, purifies the blood and cures Scrofula Syphilis, Skin Diseases, Rheumatism, Diseases of Women, and all Chronic Affections of the Blood, Liver and Kidneys. Recommended by the Medical Faculty and many thousands of our best citizens.

Read the testimony of Physicians and patients who have used Rosadalis; send for our Rosadalis Guide to Health Book or Almanac for this year, which we publish for gratuitous distribution; it will give you much valuable information.

Dr. R. W. Carr, of Baltimore, says:

I take pleasure in recommending your Rosadalis as a very powerful alterative. I have seen it used in two cases with happy results—one in a case of secondary syphilis, in which the patient pronounced himself cured after having taken five bottles of your medicine. The other is a case of Scrofula of long standing, which is rapidly improving under its use, and the indications are that the patient will soon recover. I have carefully examined the formula by which your Rosadalis is made, and find it an excellent compound of alterative ingredients.

Dr. Sparks, of Nicholasville, Ky., says he has used Rosadalis in cases of Scrofula and Secondary Syphilis with satisfactory results—as a cleaner of the Blood I know no better remedy.

Samuel G. McFadden, Murfreesboro', Tenn., says:

I have used seven bottles of Rosadalis, and am entirely cured of Rheumatism; send me four bottles, as I wish it for my brother, who has scrofulous sore eyes.

Benjamin Bechtol, of Lima, Ohio, writes I have suffered for twenty years with an inveterate eruption over my whole body; a short time since I purchased a bottle of Rosadalis and it effected a perfect cure.

Rosadalis is sold by all Druggists.

Laboratory, 61 Exchange Place, Baltimore.

DR. CLEMENTS & CO.,
Proprietors.

L. H. BRADFIELD,

Wholesale Agent, Atlanta, Ga., sells Rosadalis at Proprietors rates. may 1-d1y

OCB
TRADE MARK

OLD CAROLINA BITTERS

ADELIGHTFUL TONIC

We take great pleasure in offering the

Old Carolina Bitters

to the public. They are compounded with great care, and contain some of the best Tonics in the Pharmacopia. As evidence of the superiority of our Bitters over all others, we have certificates from many of the leading physicians in our State, who have prescribed them in their practice.

THE OLD CAROLINA BITTERS

Will be found invaluable for

Want of Appetite,

General Debility,

Chills and Fever and Dyspepsia.

We do not offer our Bitters as a cure for all diseases, but as an Aromatic Tonic, they have no equal.

For sale by all Druggists in Atlanta. Principal Depot, GOODRICH, WINEMAN & CO.,
Importers of Choice Drugs and Chemicals,
jan19-d1y Charleston, S. C.

ROBERT WOOD & CO.,

Philadelphia Ornamental

IRON WORKS,

GARDEN AND CEMETERY ADORNMENTS,

CAST, WROUGHT IRON AND WIRE RAILINGS,

FOUNTAINS, VASES, VERANDAS,

Settees, Arbors, Chairs, Summer Houses,

IRON STAIRS,

Spiral and straight, in every variety of pattern. New and improved styles of Hay Racks, Mangers, Stable Fixtures, Stall Divisions, etc.

PATENT WIRE WORK,

Railings, Store Fronts, Door and Window Guards, Farm Fencing, etc.

BRONZE WORK.

Having fitted up our Foundry with special reference to the above class of work, we are now prepared to fill with promptness all orders for Bronze Castings of Statuary, colossal, heroic and life-size.

ORNAMENTAL IRON GOODS.

The largest assortment to be found in the United States, all of which are executed with the express view of pleasing the taste, while they combine all the requisites of beauty and substantial construction.

Purchasers may rely on having all articles carefully boxed and shipped to the place of destination.

Designs will be sent to those who wish to make a selection.

apr 5-d6m

GEN. A. H. COLQUITT. JAMES BAGGS. W. H. COLQUITT.

COLQUITT & BAGGS,

COTTON FACTORS

—AND—

COMMISSION MERCHANTS,

Bay Street, Savannah, Ga.

sep20-dtf

The Summer Attraction.

The McDowell House, Newnan, Ga.

A NEW Brick Hotel, well ventilated, and commodious. Good water, and fine healthy climate. A retreat for invalids and the overworked merchants. Elegant fare, bountiful table, clean rooms.

july9-dtf E. T. WHITE, Superintendent, Newnan, Ga.

SEASON, 1870.

MONTVALE SPRINGS,

Blount County, East Tennessee.

THIS favorite Summer Resort for the invalid and pleasure-seeker will be open for the reception of visitors, JUNE 1st, 1870.

The most marked beneficial results attending the use of these waters, in functional derangements of the Liver, Bowels, Kidneys and Skin, and the cure of Chronic Diseases, attest the Medical Properties of these Waters.

Situated at the base of the Chilhowee Mountains, it presents the strongest attractions to both the invalid and the pleasure-seeker, no less on account of its pure invigorating atmosphere and the beauty of the surrounding scenery, than of the Restorative Powers of its waters.

Such provision has been made for the Comfort of visitors, that the Proprietor confidently promises satisfaction to his guests.

Daily Coaches, with mail and passengers, run between Maryville, the terminus of the Railroad from Knoxville, and the Springs, distant nine miles, over good roads.

Board per day $2 50; per week $16 00; per month, $50 00.

Address, for descriptive pamphlets,
JOS. L. KING, Proprietor,
June5-d3m Knoxville, Tennessee.

HANNON, JOHNSTON & CLANTON,

GENERAL

REAL ESTATE AGENTS,

Terminus Texas Central Railroad.

General M. W. HANNON,
Terminus T. C. R. R.,
General JOS. E. JOHNSTON,
Savannah, Ga.,
General JAS. H. CLANTON,
july2-d1y Montgomery, Ala.

One Thousand Pounds

TURNIP SEEDS.

RUTA BAGA, White Top, Flat Dutch, Purple Top, Large White Globe, Yellow Aberdeen, Large Norfolk, and the celebrated SEVEN TOP, or "JOHNNY REB."

Prepare your land and plant Ruta Bagas early in July. Above Seeds at

WHOLESALE AND RETAIL.

Retail, $1 00 per pound, and mailed free on receipt of price.

MARK W. JOHNSON,
Dealer in Guano, Seeds, and
Agricultural Implements,
june28-dtf Broad street.

BARRETT'S

HAIR RESTORATIVE.

ALL AROUND THE WORLD!

THE FIRST PREMIUM OF A SILVER MEDAL was awarded to BARRETT'S HAIR RESTORATIVE By the N. H. State Agricultural Society, at its Fair, held at Nashua, Sept. 29, 1869.

BARRETT'S

Vegetable Hair Restorative

Restores Gray Hair to its natural color. Promotes the growth of the Hair. Changes the roots to their original organic action. Eradicates Dandruff and Humors. Prevents Hair falling out. Is a Superior Dressing. It contains no injurious ingredients, and is the most popular and reliable article throughout the East, West, North and South.

This Preparation surpasses all others of its class as a Hair Renewer.

It is thorough in its action upon Gray or Faded Hair and its effect permanent.

It produces but one distinct shade, while others leave the hair in many varied colors.

It promotes growth when others fail to reproduce a single hair.

It does not crisp or dry the hair, but leaves it moist and glossy.

Ladies find it superior to any other as a Toilet Dressing.

The ingredients used in this Preparation are the very best that can be found, and are as harmless as water.

LORD & SMITH, Proprietors,
Chicago, Ills.

REDWINE & FOX,

WHOLESALE AGENTS,

And for Sale by all Druggists.

feb23-deowly

BUILDING PAPER.

This is a hard, compact paper, like an ordinary book-cover, and is saturated with tar and used on the outside of frame buildings, under the clapboards, also under shingles and floors, to keep out damp, cold and heat. It is also used on the inside, not saturated, instead of Plastering, and makes a warm and cheap wall. It costs only from $3 to $20 (according to size) to cover houses on the outside. ☞ Samples and descriptive circular sent free.

Address: W. F. FITCH,
No. 3 North Street, Baltimore,
General Agent for the Southeast.

aug2-deod2m

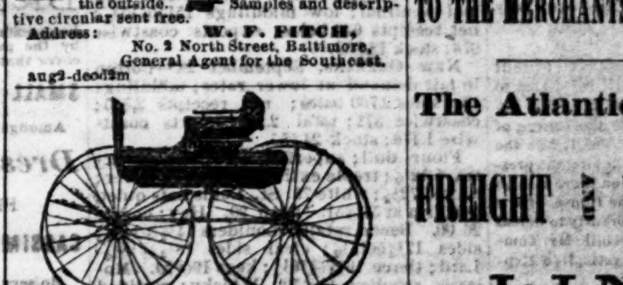

DEMAREST & WOODRUFF

(Successors to TOMLINSON DEMAREST CO.)

628 & 630 Broadway, N.Y.

MANUFACTURERS OF

Carriages, Buggies, &c.

Especially adapted for the Southern Roads.

OUR STOCK COMPRISES

LIGHT VICTORIAS,
PHAETONS,
CABRIOLAS,
ROCKAWAYS

And all other styles of Fine Carriages,
For one or two horses.

TOP AND NO TOP BUGGIES,

On Eliptic and Side Springs,

CONCORD BUGGIES,

MAIL HACKS & JERSEY WAGONS.

We are also Sole Manufacturers of the

WOODRUFF CONCORD BUGGY

AND

Plantation Wagon for 1, 2, 4 & 9 Horses

The best Buggy and Wagon in America for the money.

We have had an experience of thirty years in making work for the Southern States, and know exactly what is wanted to stand the roads. We invite all to send for Circulars, and parties visiting New York we specially invite to call at our Warerooms.

We solicit the trade of merchants and dealers.

Illustrated Circulars, with prices, furnished by mail.

A. T. DEMAREST, N. Y.
W. W. WOODRUFF, GA.

We have also opened a

BRANCH OF OUR ESTABLISHMENT

IN ATLANTA, GEORGIA,

Corner Hunter and Pryor streets,

Where we expect to keep a large stock, and

Sell at Very Low Prices.

unet deodly

Don't Read This!

The best opportunity ever known for

SPECULATION.

TO Mechanics, Merchants and Farmers. This is no Gift Enterprise, but an honorable business that energetic men, with from One to Three Hundred Dollars can clear Two to Five Thousand per annum. For information apply to

J. BOYLES' AUCTION HOUSE,

Nearly opposite National Hotel.

aug8-d&w4wt

Lime! Lime! Lime!

CHOICE WHITE LIME by barrel or car loads. Also, Produce of all kinds.

For sale by CHARLES F. BENSON,
Commission Merchant,
June18-dtf No. 15 North Forsyth Street.

Sam'l A. Echols'

Agricultural Warehouse

AND

SEED STORE.

BROAD STREET, (BY THE BRIDGE.)

CALL and examine, or send for illustrated catalogue and price list. Free.

LANDSBERG'S

LUMBER YARD,

OPPOSITE GEORGIA RAILROAD DEPOT,

ATLANTA, GEORGIA.

SAWED SHINGLES & LATHS.

SASH, DOORS & BLINDS,

AND ALL

VARIETIES OF DRY

AND

Framing Lumber.

july8—dtf

C. E. GROOVER, *Savannah.* C. P. STUBBS, *Savannah.* A. T. MACINTYRE, *Thomasville.*

GROOVER, STUBBS & CO.,

COTTON FACTORS

—AND—

GENERAL COMMISSION MERCHANTS,

94 BAY STREET,

SAVANNAH!

☞ Bagging, Ties, Rope, and other Supplies furnished. Also, liberal Cash advances made on Consignments for sale or shipment to Liverpool or Northern ports. aug10-d6m

W. G. NEWMAN. JOHN W. FAIN

NEWMAN & FAIN,

Contractors and Builders,

(Office up-stairs over R. H. Goodman's Store.)

NO. 53 PEACHTREE STREET,

july6-d3m ATLANTA, GA.

G. M. BUCHANAN. L. LABOITEAUX.

BUCHANAN & CO.,

WHOLESALE

LIQUOR DEALERS,

Nos. 9 and 12 Public Landing,

Cincinnati, - - Ohio.

Proprietors of the celebrated brands of Wilshire and Orange Grove Whiskies.

april7-d6m

The Celebrated Home Shuttle.

$25. $37.

THE best for family use and every kind of work. Has the latest improved attachments, and is warranted for five years.

The Best and Cheapest Lock-Stitch Machine in the city.

Mrs. M. L. WHEELER, Agent,
may18-deodly No. 69 Whitehall Street.

TO THE MERCHANTS OF ATLANTA.

The Atlantic and Gulf

FREIGHT AND PASSENGER

LINE!

STARTING from Savannah, connects at Jesup with the Macon and Brunswick Railroad, at Macon with the Macon and Western Railroad, and at Atlanta with the various Roads diverging from this city, forming an unbroken line from the seaboard to all points in Middle and Upper Georgia, Alabama, Mississippi, Louisiana, Arkansas and Tennessee.

☞ EXPRESS FREIGHT TRAINS RUN THROUGH DAILY FROM SAVANNAH.☜

NO BREAKAGE OF BULK.

Through rates given and Bills of Lading signed from Boston, New York, Philadelphia, Baltimore and Savannah, at the very lowest published rates. If Quick Time, Low Rates, and Prompt Settlements for loss or damage occurring on the line, constitute a claim to your patronage, then instruct your correspondents to ship "Care of Atlantic and Gulf Railroad Agent, Savannah, Ga."

Call on Mr. H. P. CLARK, Agent of the Macon and Western Railroad, for the latest published Tariff of Rates and Classification of Freights, to Atlanta.

The General Agent cordially invites his Atlanta friends, who may visit New York, to call at the office of the Line—they will find a desk at their service and Atlanta papers on file.

C. D. OWENS, Gen'l Ag't,
229 Broadway, cor. Barclay st.
Post-office address, Box 5025.
New York, February 1, 1870.
G. T. ANDERSON,
General Western Agent Atlantic and Gulf and Macon and Brunswick Railroad, Atlanta, Georgia. feb11-dtf

Important Sale.

BY agreement of all the parties interested I will sell at public outcry, to the highest bidder, at the Court-house door, in the city of Atlanta, on the 18th day of October, 1870, commencing at 11 o'clock, A. M., the following

VALUABLE PROPERTY

Belonging to the late firm of King, Hardee & Co., to-wit: Lots of land Nos. 249, 250 and 273, containing 40 acres each, a fraction of about five acres of lot No 251, and a fraction of about twelve acres east of 272.

This property lies on each side of Willis creek, in Cobb county, 1½ miles from the Chattahoochee river, and has on it a constant and reliable water power, equal to 150-horse power. There is a dam across the creek about 100 feet long, with 18 feet fall. About 25 feet of the dam was washed away by a freshet, but the remainder is in good order, with strong rock abutments. There are also on the premises some fine river bottom land, a

SAW MILL BUILDING,

With circular saw machinery complete, and in good running order. The Mill building is two stories high, and there is plenty of good timber within two miles of the Mill. There is, also, on the place, a two-story Mill building, 60 feet long by 28 feet wide, with one line of shafting in the same, one

Wool Roll Card and Bur Machine.

One wool picker, one wool waste duster, one card grinder, one

LARGE TWO-STORY DWELLING HOUSE,

With fine yards and orchards attached, one dwelling house with two rooms, one stable with harness and fodder loft, and one

BLACKSMITH'S SHOP.

This property is 9 miles from Marietta, 1½ miles from Roswell, and 2½ miles from the Chattahoochee bridge, where the terminus of the branch road from the Air-Line Railroad is located.

This property is sold for division, and is a fine field for investment.

Terms cash. NOAH R. FOWLER,
july16-d&w-tdoct Assignee.